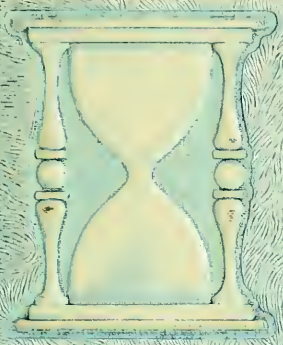

Silhouette

1952

Digitized by the Internet Archive
in 2010 with funding from
Lyrasis Members and Sloan Foundation

http://www.archive.org/details/silhouette195200agne

THE 1952 SILHOUETTE

Published by the students of
AGNES SCOTT COLLEGE
DECATUR, GEORGIA
KITTY FREEMAN, Editor
LORNA WIGGINS, Business Manager

PRESENTING AGNES

SCOTT COLLEGE

. . . where we have found a time for mental development through study and experiment . . . a time for spiritual growth through worship and meditation . . .

CINDERELLA
BALL

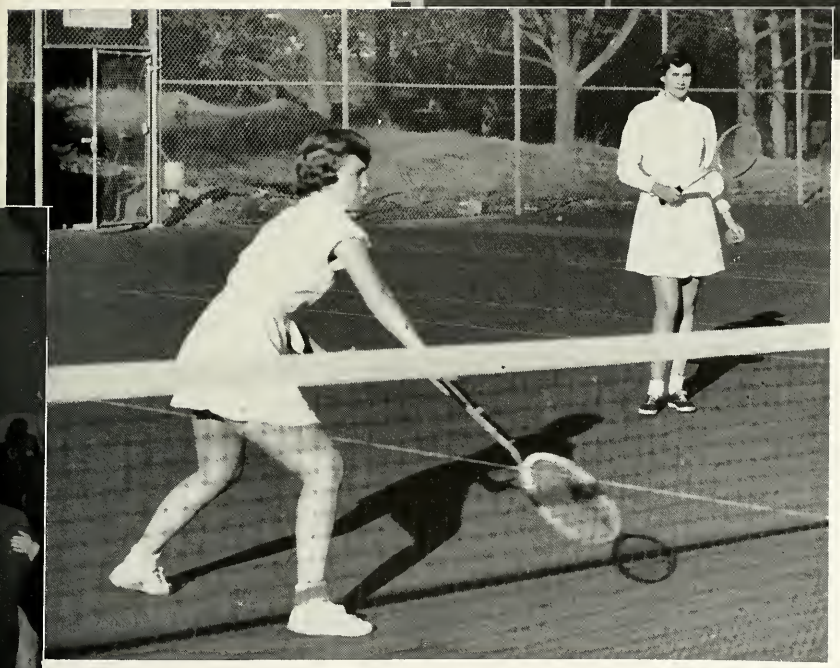

. . . physical well-being and enlargement of personality through "time out" for sports and social activities . . .

FOREWORD

Time is a valued element in our life at Agnes Scott.

It is more than a regulator of scheduled routine; it is our "seed-field," in which are rooted the experiences capable of enriching life, both in time-present and in time-future.

The 1952 SILHOUETTE has attempted to "stop the clock," thus portraying these experiences as visualized in the past year.

. . . the time of our lives . . .

DEDICATION

to Miss Nancy Pence Groseclose

for her vital faith in God and man, her enthusiastic support of all phases of campus life, and her high vision of service to Agnes Scott, we dedicate the 1952 SILHOUETTE.

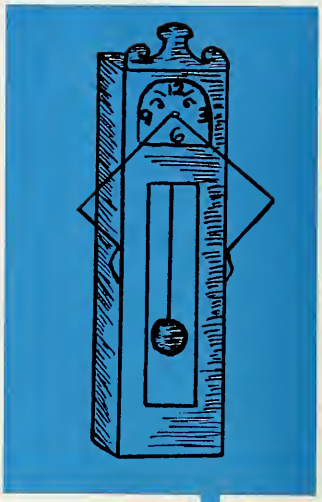

FACULTY

. . . colorful dignity of academic processions . . . conferences on third Buttrick . . . Friday morning chapel services . . . kindling minds . . . patient guidance . . .

Dr. Alston is congratulated by Mr. Winship.

INAUGURATION OF WALLACE M. ALSTON

A highlight of the year 1951-52 was the inauguration of Wallace McPherson Alston, third president of Agnes Scott College. On the morning of October 23, more than 250 official delegates in colorful academic costume, accompanied by a white-clad student escort, processed to Gaines Chapel for the inaugural service. Sarah Gibson Blanding, President of Vassar College, delivered the principal address, after which Dr. Alston was formally inducted into his office by George Winship, chairman of the Board of Trustees. Even the heavy rain failed to dampen the spirit of enthusiasm and goodwill shared by members of our own campus and our many visitors.

Faculty marshals lead their procession through Presser Hall immediately before the inaugural exercises. *For the "after" view, see page 13.*

Miss Blanding delivers her address.

WALLACE McPHERSON ALSTON
President

Agnes Scott has long been proud of her presidents. This year, as Dr. Alston assumes the office, we are especially conscious of all that he and his predecessors have meant to us. In so short a time, Dr. Alston has won his way into the confidences and into the hearts of all of us. He commands respect and admiration from each of his associates, and real love from those who have come to know him. To us he is a personification of many worthwhile and necessary qualities. We know how fine our president is, how capable in guiding our school, and how loyal to all we claim as a part of Agnes Scott.

SAMUEL GUERRY STUKES

Dean of the Faculty and Registrar

Because of his constant understanding of all our problems, his never-ending willingness to aid any one of us, and his bright sense of humor which always finds the sunniest spot on a gray day, Dr. Stukes has become an invaluable part of campus life and academic activity. He is never too busy to advise in decisions, never too preoccupied to give a cheery smile. He is truly a friend interested in all.

CARRIE SCANDRETT

Dean of Students

Miss Scandrett's fame has spread far, carried by those girls to whom she has been almost a mother. How she remembers all our names, faces, and biographies we will never know, but she never forgets to give a friendly greeting or remembrance. Her poise, graciousness, charm, and capabilities set an example for us students to follow.

ENGLISH

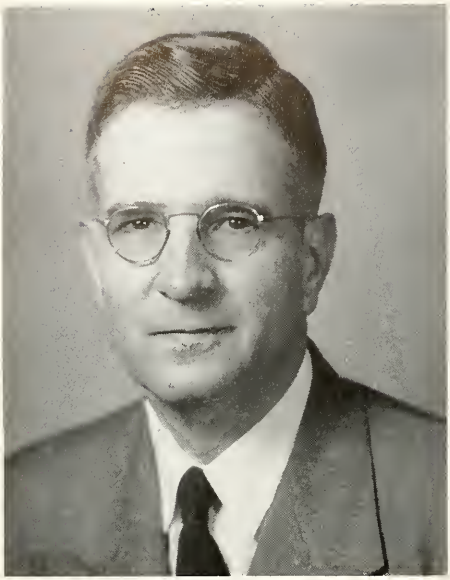

George P. Hayes
Professor

Ellen Douglass Leyburn
Associate Professor

Emma May Laney
Associate Professor

One of the most popular departments on our Agnes Scott campus is the English department, with its many courses covering the literature of all ages. Through its capable members we are led to a deeper appreciation of all the hidden treasures of both prose and poetry. Although we may suffer while writing a research paper or analyzing poetry, we finally feel richly rewarded for our efforts and carry away a real understanding of and inspiration from the greatest works of all times.

Annie May Christie
Assistant Professor

Janef Newman Preston
Assistant Professor

Margret Guthrie Trotter
Assistant Professor

Amelia Jo Wier
Instructor

HISTORY

The department of history offers the student an insight into the civilizations of the past in an effort to help her better understand the civilization of the present. The varied selection of available courses ranges from the history of ancient Greece to a survey of modern Russia. Not to be overlooked are interesting courses in the history of our own land and a survey of political processes.

Walter Brownlow Posey
Professor

Florence E. Smith
Associate Professor

Elizabeth Fuller Jackson
Associate Professor

Catherine Strateman Sims
Associate Professor

LANGUAGES

The departments of classical and modern languages provide an opportunity for "visiting" far-away lands through the study of their languages and customs. Emphasis is placed upon conversational ability in French, German, and Spanish, and upon the development of a broad reading knowledge in Latin and Greek.

Language clubs, record classes, and language tables in the dining hall supplement classroom instruction in offering students a means of increasing their proficiency in and enjoyment of the languages.

M. Kathryn Glick
Professor of Classical Languages and Literatures

Muriel Harn
Professor of German and Spanish

Margaret Taylor Phythian
Professor of French

Elizabeth Gould Zenn
Assistant Professor of Classical Languages and Literatures

Melissa Annis Cilley
Assistant Professor of Spanish

Elizabeth McDaniel Barineau
Associate Professor of French

Florene J. Dunstan
Associate Professor of Spanish

Pierre Thomas
Acting Assistant Professor of French

Hester Poole Matthews
Instructor in Spanish

MATHEMATICS AND

Henry A. Robinson
Professor of Mathematics

Mary Stuart MacDougall
Professor of Biology

Elizabeth Crigler
Associate Professor of Chemistry

Anna Josephine Bridgman
Associate Professor of Biology

Leslie Janet Gaylord
Assistant Professor of Mathematics

Nancy Pence Groseclose
Assistant Professor of Biology

SCIENCE

William Joe Frierson
Professor of Chemistry

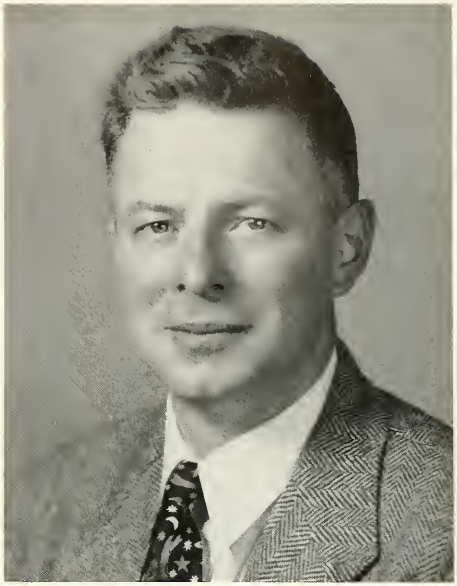

William A. Calder
Professor of Physics and Astronomy

Evidence of Agnes Scott's interest in the progress of present-day living is seen in the emphasis given to the science and mathematics departments, which offer excellent instruction in astronomy, biology, chemistry, mathematics, and physics. In these fields of knowledge the student finds a challenge to logical and orderly reasoning and acquires habits of exactness in study. The Bradley Observatory and the newly completed John Bulow Campbell Science Hall have greatly augmented instruction in the sciences.

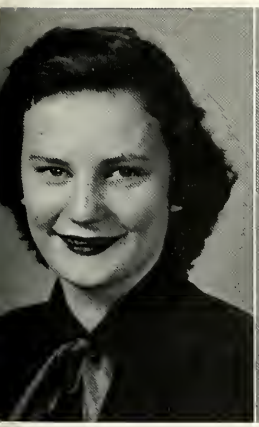

Polly Anna Harris
Instructor in Physics

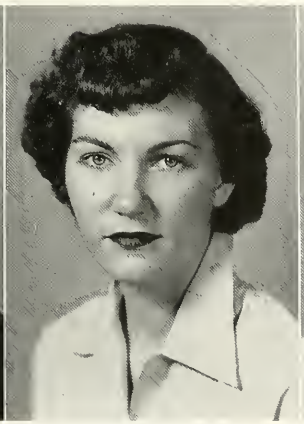

Octavia Garlington
Assistant in Biology

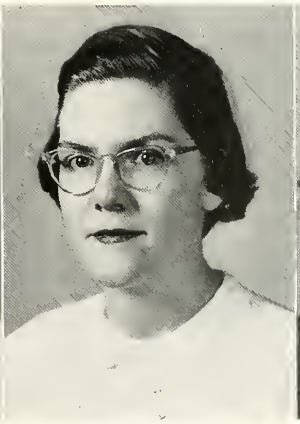

Julia Pratt Goode
Assistant in Chemistry

Netta Gray
Part-time Instructor in Biology

Ferdinand Warren
Professor of Art

Marie Huper
Assistant Professor of Art

ART

The Art Department of Agnes Scott offers a variety of courses pertaining to the theory, practice, and history of art. In addition to regular class work, frequent exhibits and lectures sponsored by the department lead the student to a deeper appreciation of art.

Michael McDowell
Professor of Music

MUSIC

The music department reaches an increasing number of students through its practical courses in organ, piano, violin, and voice, as well as through its instruction in theory and history. Throughout the year, special music programs presented by members of the department are enjoyed by the entire Atlanta community.

Roxie Hagopian
Associate Professor of Music

Raymond J. Martin
Associate Professor of Music

Isabel Mawha Bryan
Part-time Instructor in Piano

Lillian R. Gilbreath
Part-time Instructor in Piano

Irene L. Harris
Part-time Instructor in Piano

Edwin C. White
Part-time Instructor in Music

BIBLE

It is fitting that a Christian college such as Agnes Scott should have such a fine Bible department. Courses are offered in the teachings of the Old and New Testaments, as well as those dealing with the religious beliefs of the present day. Through these studies the student gains both a spiritual and an intellectual insight into the Bible.

PAUL LESLIE GARBER
Professor

MARY LILY BONEY
Instructor

ROBERTA WINTER
Assistant Professor

SPEECH

Everyone on campus has heard of Blackfriars, the dramatic club sponsored by our speech department; everyone has been thrilled by one of their fine performances. But this is only part of the department's work. Behind the stage productions lie those fundamental courses which teach the correct use of voices and bodies for most effective speech. All those who enroll in a speech class become conscious of the importance of reading and speaking correctly.

Samuel Guerry Stukes
Professor of Psychology and Education

PHILOSOPHY — EDUCATION PSYCHOLOGY

To help students understand the human mind in its physical and its more intangible aspects and to show them how to mold young minds through the process of education are the aims of the departments of philosophy, education, and psychology. Students have found in psychology many practical applications in learning and in social and business contacts. The education courses lead to a teaching certificate. Philosophy, with its challenge to clear thinking, proves valuable in considering the ultimate questions of life.

Emily S. Dexter
Associate Professor of Philosophy and Education

Katherine T. Omwake
Associate Professor of Psychology

John I. Goodlad
Visiting Associate Professor of Education

C. Benton Kline
Assistant Professor of Philosophy

Samuel P. Wiggins
Assistant Professor of Education

Mildred Rutherford Mell
Professor

SOCIOLOGY AND ECONOMICS

Anna Greene Smith
Associate Professor

Labor problems, the family, social theory, and racial problems come within the range of the Department of Economics and Sociology. Those interested in the financial and social conditions within the community, the nation, and the world find its courses helpful.

Llewellyn Wilburn
Associate Professor

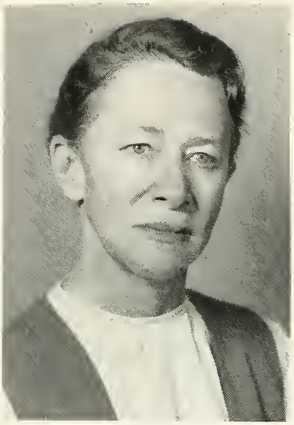

Harriette Haynes Lapp
Assistant Professor

Janet Alexander
College Physician and Professor of Physical Education

PHYSICAL EDUCATION

Eugenie Louise Dozier
Instructor

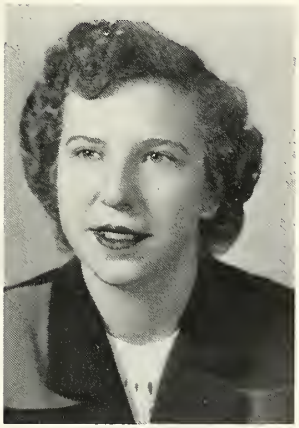

Patricia Ashley Story
Instructor

Physical Education is very important in furthering Agnes Scott's ideal of physical well-being for each student. The development of physical fitness is accomplished through the attention of the medical department and through the rich program of athletics, which provides opportunities for the acquisition of individual skills and for team-work in class competition.

ADMINISTRATIVE OFFICES

At the times when Buttrick is not alive with students going to and from classes, the administrative officers of the college are still busily pursuing their never-ending work. On the first floor where the faculty, students, and visitors can readily find them, are the offices of the registrar, the treasurer, and the business manager, whose varied services include the supervision of registration and classification of students, management of college finances, and keeping of records. College publicity and alumnae activities are handled through the Alumnae Office. The efficiency of our capable administrative staff is an asset to the entire campus.

J. C. Tart
Treasurer

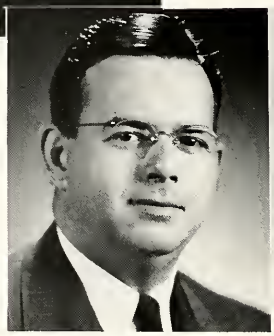

P. J. Rogers, Jr.
Business Manager

Laura Steele
Assistant Registrar

Eleanor N. Hutchens
Director of Publicity

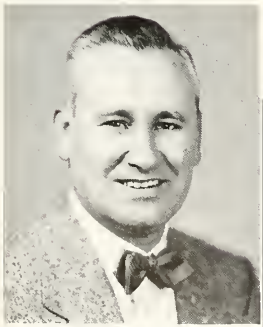

Raymond M. Jones
Engineer

Emily Higgins Bradley
Office Manager

Martha Weakley
Office Assistant

Su Boney
Alumnae Representative

THE DEAN'S OFFICE

Students feel that many phases of campus life are centered in the Office of the Dean of Students. Here they may send telegrams, order taxis, sign out for dates, or stop for a friendly chat. Staff members, who prove never too busy to offer encouragement and advice, are always eager to share both our problems and our good news.

Isabella Wilson Lewis
Assistant Dean of Students

Nellie Scott
Assistant to the Dean of Students

Lillian McCracken
Assistant to the Dean of Students

Irma Lee Shepherd
Assistant to the Dean of Students

THE LIBRARY

The pleasant calmness which exists in the library and the regular efficiency with which it is run make it an ideal spot for study or research. The credit for this atmosphere goes directly to our library staff, whose untiring efforts give us such a fine library. Without them there would be no attractive displays arranged in the main reading room and no one to help us with those problems that constantly appear.

EDNA HANLEY BYERS
Librarian

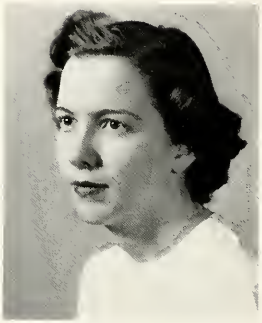

LILLIAN NEWMAN
Assistant Librarian

POLLY B. TUCKER
Assistant to the Librarian

JENELLE SPEAR
Assistant in the Library

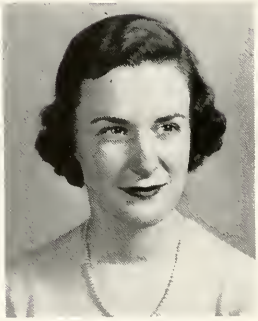

ANNA DA VAULT
Assistant in the Library

Annie Mae F. Smith
Supervisor of Dormitories

Nada Rhodes Wynn
Assistant to the Supervisor of Dormitories

Alice Boykin Bray
Resident Nurse

Inez Owen
Resident Nurse

Ann Jacob
Secretary to the President

Virginia Iredell
Secretary to the Treasurer

Rebecca Willard
Secretary, Office of the Registrar

Ethel Johnson Hatfield
Dietitian

Helen Smith Hooper
Assistant to the Dietitian

Martha Ann Board Howell
Manager of the Bookstore

BUSINESS OFFICES AND INFIRMARY

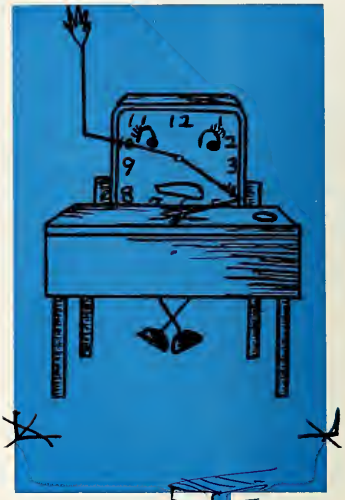

CLASSES

. . . footnotes and fact tests . . . unexpected cuts . . . life-cycles, rime schemes, and idioms . . . blue-backed exam books . . . the 1:00 dash for the lunch line . . .

SENIOR CLASS

Shirley, Ann, and Emy lend graciousness to any scene.

SENIOR CLASS OFFICERS

Ann Herman . . . . . *President*
Emy Evans . . . . . *Vice President*
Shirley Heath . . . . . *Secretary-Treasurer*

Guys and gals.

In the good ole summertime.

Patty Page's rivals.

Smoke gets in your eyes.

This is the way we brush our teeth.

Nature girls.

SENIORS

CHARLOTTE ALLSMILLER
WINCHESTER, KY.
Bible

ATALANTE ANASON
ATLANTA, GA.
Chemistry

SARAH MARGARET ANDES
KNOXVILLE, TENN.
Psychology

KATIE BERDANIS
PENSACOLA, FLA.
History

1

9

5

2

ELAINE CHRIS BLANE
THOMASVILLE, GA.
Spanish

ANNE BOTTOMS
GADSDEN, ALA.
English

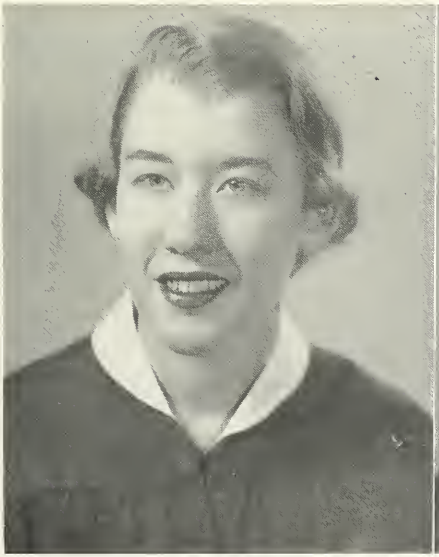

SARA ANN BOYER
ATHENS, TENN.
Chemistry

MARY JANE BREWER
BIRMINGHAM, ALA.
Music

SENIORS

BARBARA BROWN
COLUMBUS, GA.
History-Political Science

BILLIE BRYAN
CHARLOTTE, N. C.
Spanish

CAROLINE CAMP
DECATUR, GA.
Economics-Sociology

LORETA JUNE CARPENTER
RICHMOND, VA.
English

1

9

5

2

BETTY ROSE CHENEY
CAIRO, GA.
Psychology

JEANNE CONE
HAPEVILLE, GA.
Psychology

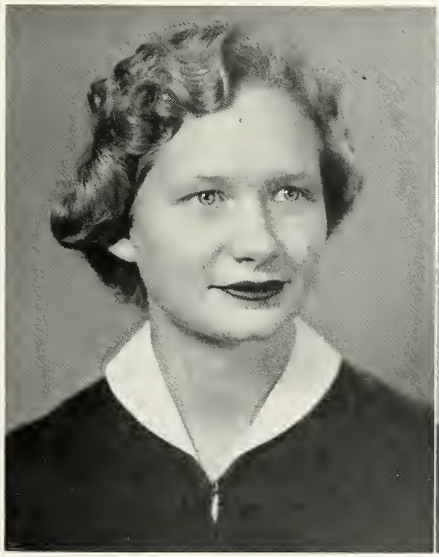

SYBIL BARRINGTON CORBETT
FAYETTEVILLE, N. C.
History-Political Science

LANDIS COTTEN
ATLANTA, GA.
Psychology

SENIORS

ANITA COYNE
ATLANTA, GA.
Classics

CAROLINE CREA
COLLEGE PARK, GA.
English

AMELIA CRONIN
SAVANNAH, GA.
Sociology

CATHERINE GRAEBER CROWE
WILMINGTON, N. C.
English

1

9

5

2

KATHARINE CURRIE
CARTHAGE, N. C.
Music

NANCY DeARMOND
ERWIN, TENN.
Mathematics

ALLENA DOGGETT
WILLIAMSON, W. VA.
English

THERESA DOKOS
COLUMBUS, GA.
Psychology

SENIORS

LOUISE DUNAWAY
ATLANTA, GA.
Psychology

CLAIRE ELIZABETH EATON
ATLANTA, GA.
German

ELAINE EVANS
ATLANTA, GA.
Economics-Sociology

EMY EVANS
STONE MOUNTAIN, GA.
Mathematics

1

9

5

2

SHIRLEY FORD
DECATUR, GA.
Psychology

MARTHA FORTSON
ATLANTA, GA.
Chemistry

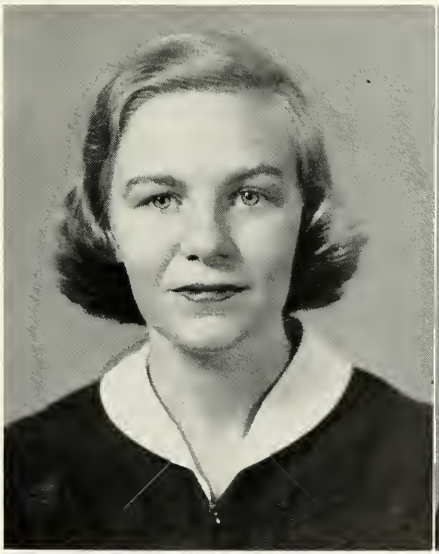

KATHREN FREEMAN
LA GRANGE, GA.
Biology

EDNA FURBISH
ATLANTA, GA.
Economics

SENIORS

PHYLLIS GALPHIN
CHARLOTTE, N. C.
Psychology

MURIEL GEAR
DECATUR, GA.
English

KATHRYN GENTRY
SUMTER, S. C.
Mathematics

ANN GOOLSBY
AUGUSTA, GA.
Chemistry

1952

BARBARA GRACE
ATLANTA, GA.
Art

JO ANN HALL
BIRMINGHAM, ALA.
Mathematics

LAUREL SUSAN HANCOCK
OKEECHOBEE, FLA.
History

MARTHA JEAN HANSEN
DECATUR, GA.
Psychology

SENIORS

JANE HART
ATLANTA, GA.
English

MATTIE ELIZABETH HART
GABBETTVILLE, GA.
History-Political Science

RUTH HEARD
ATLANTA, GA.
Spanish

SHIRLEY HEATH
TALLADEGA, ALA.
Mathematics

1

9

5

2

ANN PARK HERMAN
LA GRANGE, GA.
Psychology

NANCY HOBBS
ATLANTA, GA.
Sociology

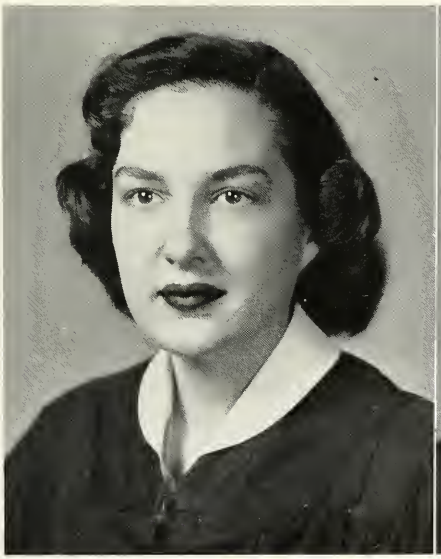

JULIA ELIZABETH HOLLAND
MARIETTA, GA.
English

CAROLYN HOLLIDAY
ATLANTA, GA.
French

SENIORS

CAROLYN ELIZABETH HOLTREY
COLUMBUS, GA.
Psychology

JEANNINE BYRD HOPKINS
DECATUR, GA.
Psychology

KATHRYN NIMMO HOWARD
ATLANTA, GA.
Psychology

JOYCE HUTCHESON HUGGINS
ATLANTA, GA.
Mathematics

1

9

5

2

SARAH HELEN HUIE
LA GRANGE, GA.
Art

MARY LEE HUNNICUTT
ORANGEBURG, S. C.
Greek, Latin

MARGARET INMAN
CHARLOTTE, N. C.
Psychology

LOUISE MONROE JETT
LEXINGTON, KY.
Chemistry

SENIORS

GWENELLE JOHNSON
SUMTER, S. C.
English

JOAN FAYE JORDAN
ATLANTA, GA.
Mathematics

MARY JANE LARGEN JORDAN
DECATUR, GA.
Bible

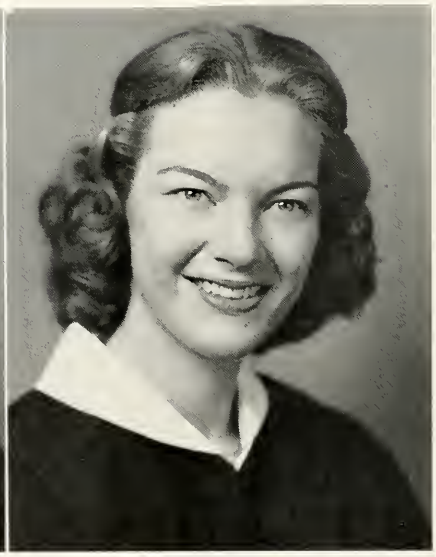

JEANE JUNKER
SALISBURY, N. C.
Mathematics

1

9

5

2

MARGARET ANN KAUFMANN
ATLANTA, GA.
Mathematics

MARTHA KIM
SEOUL, KOREA
Biology

MARTHA KING
JACKSONVILLE, FLA.
Spanish

HELEN FRANCES LAND
NEW ORLEAN, LA.
English

SENIORS

BETTY JO LINTON
PRINCETON, KY.
Bible

MARGARETTA LUMPKIN
DALTON, GA.
Interdepartmental Psychology-Sociology

MARY FRANCES MARTIN
MONROE, GA.
History

MARY TERESA McDONALD
DECATUR, GA.
History-Political Science

1

9

5

2

BETTY ALICE MOON
DECATUR, GA.
Psychology

SYLVIA MOUTOS
AUGUSTA, GA.
Chemistry

BETTY JEAN MOYER
FOREST CITY, N. C.
English

ANN PARKER
ASHEVILLE, N. C.
Biology

SENIORS

EDITH PETRIE
DECATUR, GA.
English

BETTY ANNE HART PHILLIPS
ATLANTA, GA.
Chemistry

NANCY PATTERSON PHILLIPS
ATLANTA, GA.
History-Political Science

JANE PUCKETT
TRYON, N. C.
Economics-Sociology

1

9

5

2

LOLA PURCELL
HAMMOND, LA.
Sociology

CATHERINE LIMING REDLES
VALDOSTA, GA.
Psychology

ANNE CRAIG REEVES
ATLANTA, GA.
Sociology

LAWAHNA DAWN RIGDON
FORT VALLEY, GA.
Economics

SENIORS

LILLIAN OLA RITCHIE
DECATUR, GA.
Art

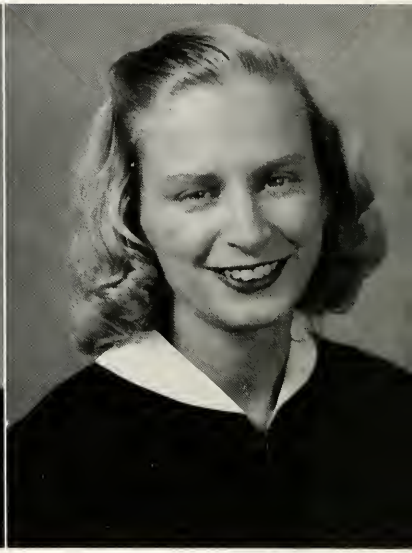

HELEN JEAN ROBARTS
DECATUR, GA.
Psychology

MIRIAM RUNYON
DECATUR, GA.
Biology

HAZEL ADELAIDE RYALL
WAYCROSS, GA.
Psychology

BETTY JANE SHARPE
ALMA, GA.
Psychology

JACQUELYN SIMMONS
ATLANTA, GA.
Sociology

KATHLEEN KELL SIMMONS
PASCAGOULA, MISS.
Spanish

CAROL SOLOMON
WAYCROSS, GA.
Psychology

SENIORS

WINNIE STROZIER
ATLANTA, GA.
French

PATRICIA ANNE THOMASON
ATLANTA, GA.
Economics-Sociology

DOROTHY DUCKWORTH TODD
ATLANTA, GA.
Psychology

HELEN TRITTON
ATLANTA, GA.
Psychology

1

9

5

2

ELEANOR TURRENTINE
ATLANTA, GA.
Sociology

MARIE RILEY UNDERWOOD
ATLANTA, GA.
Psychology

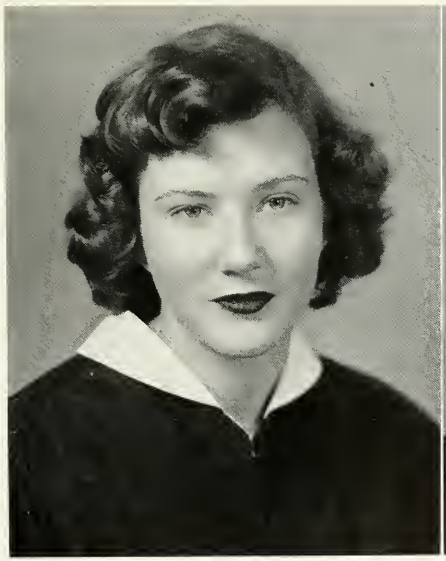

FRANCES VANDIVER
DECATUR, GA.
Spanish

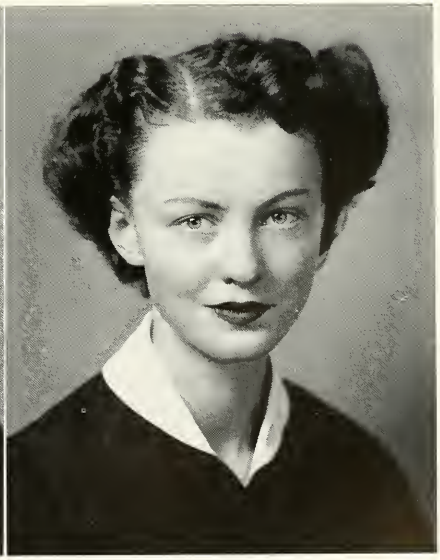

SARA BRYANT VEALE
NEW HAVEN, CONN.
English

SENIORS

JO CAMILLE WATSON
ELIZABETHTON, TENN.
Chemistry

RUTH WHITING
CAMILLA, GA.
French

LORNA WIGGINS
BIRMINGHAM, ALA.
History

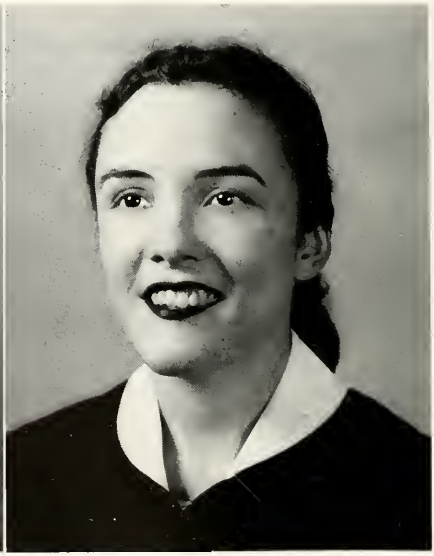

SYLVIA WILLIAMS
NORCROSS, GA.
History-Political Science

ANNE WINNINGHAM
CLARKSTON, GA.
French

FLORENCE WORTHY
CAIRO, GA.
History

1
9
5
2

BOBBY THOMPSON
DECATUR, GA.
Mascot of the Class of 1952

Not Pictured:

ALICE FARMER SNEAD
ATLANTA, GA.
English

JUNIOR CLASS

Keller, Anne, and Mary relax on the steps of Main.

JUNIOR CLASS OFFICERS

Mary Lindsey . . . . . *President*
Keller Henderson . . . . . *Vice President*
Anne Potts . . . . . *Secretary-Treasurer*

Can-can girls kick up their heels.

A night to remember.

Hall-prayer time in Boyd.

Juniors sing for the kitty.

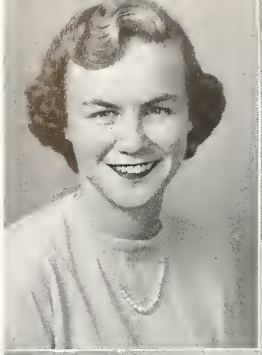

ALLARDYCE ARMSTRONG
Miami, Fla.

EVELYN BASSETT
Fort Valley, Ga.

PAT BAUMGARTEN
Atlanta, Ga.

ANN BAXTER
Matthews, N. C.

WINONA BENNETT
Atlanta, Ga.

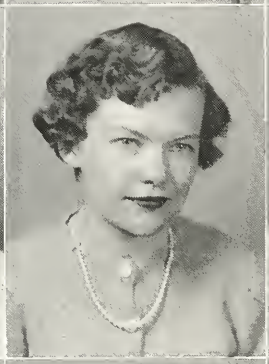

FRANCES BLAKENEY
Matthews, N. C.

MARY ALVERTA BOND
Oak Ridge, Tenn.

SUANNE BOWERS
Atlanta, Ga.

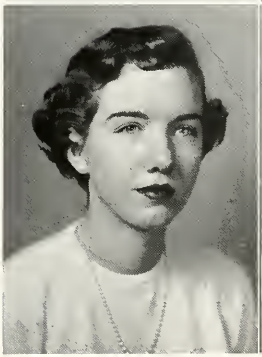

ALINE HIGHT BROWN
Decatur, Ga.

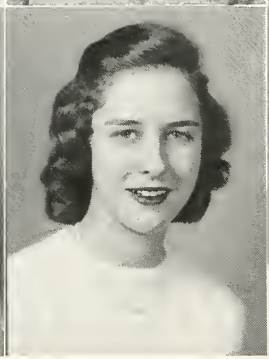

CONSTANCE BYRD
Columbia, S. C.

PEGGY CARLOS
Atlanta, Ga.

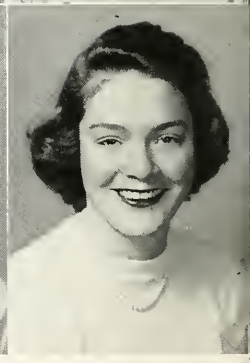

MARY JO CHAPMAN
Tampa, Fla.

JUNIORS

DORIS CLINGMAN
New Orleans, La.

VIRGINIA CORRY
Tifton, Ga.

DONYA DIXON
Gorgas, Ala.

EUNICE CONNALLY
LaGrange, Ga.

MARGARET COUSAR
Richmond, Va.

SUSAN DODSON
Columbia, S. C.

FRANCES COOK
Rome, Ga.

JANE DALHOUSE
Atlanta, Ga.

DONNA DUGGER
Sheffield, Ala.

ANN COOPER
Coronado, Col.

ANNE DeWITT
Gainesville, Ga.

CAROL EDWARDS
Athens, Ga.

JUNIORS

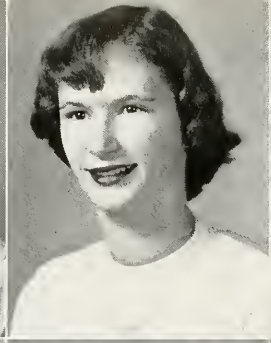

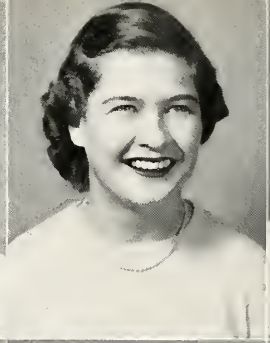

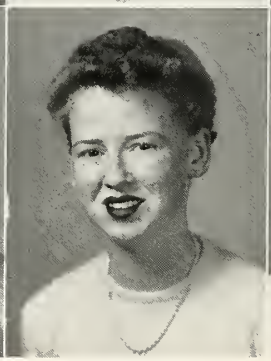

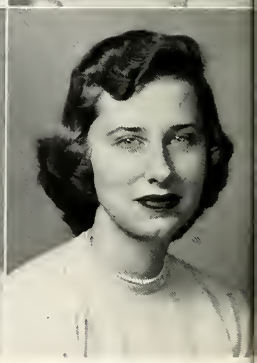

MARY FRANCES EVANS
Thomasville, Ga.

CATHERINE GOFF
Atlanta, Ga.

SARAH CREWE HAMILTON
Decatur, Ga.

PHYLLIS FISHER
Paris, Ky.

PATRICIA ANN GREEN
Atlanta, Ga.

DOROTHY HARDIN
Augusta, Ga.

MARY ANNE GARRARD
Macon, Ga.

RUTH GUDMUNDSON
Columbia, S. C.

VIRGINIA CLAIRE HAYS
Moultrie, Ga.

FRANCES GINN
Covington, Ga.

MARY HAMILTON
Decatur, Ga.

KELLER HENDERSON
Doraville, Ga.

JUNIORS

BETSY HILL
Savannah, Ga.

MARGARET HOOKER
Scarsdale, N. Y.

ANN JONES
Beaumont, Tex.

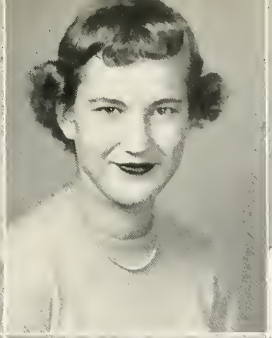

BETSY HODGES
South Hill, S. C.

ELLEN HUNTER
New Orleans, La.

ANNE W. JONES
Dalton, Ga.

MARY HOLLAND
Atlanta, Ga.

CAROL LOU JACOB
Decatur, Ga.

JACQUELINE KING
Hapeville, Ga.

JANE HOOK
Gainesville, Fla.

BARBARA ANN JOHNSTON
Atlanta, Ga.

SARAH LEATHERS
Decatur, Ga.

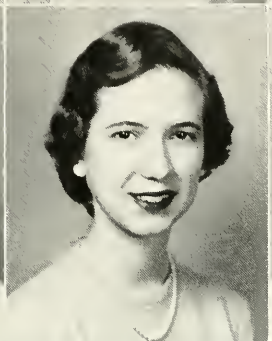

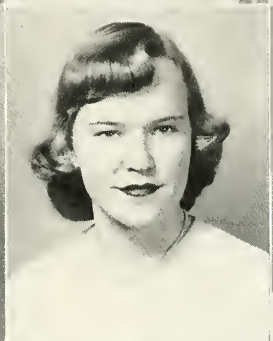

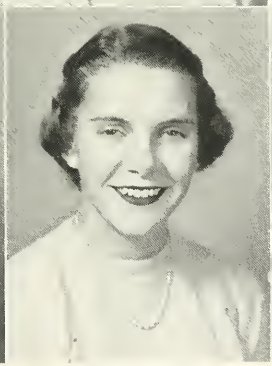

JUNIORS

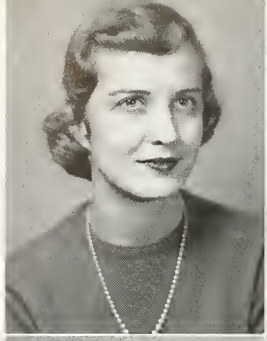
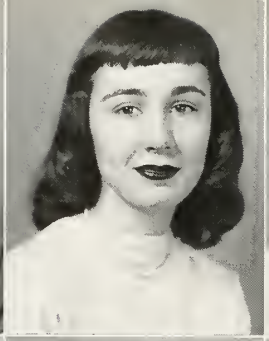

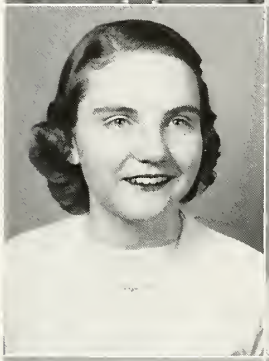
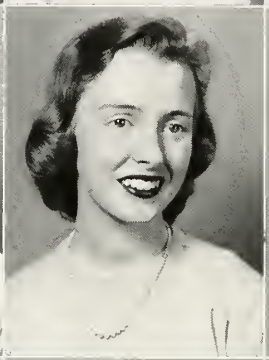

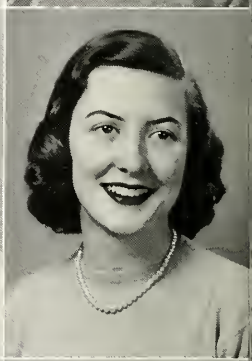
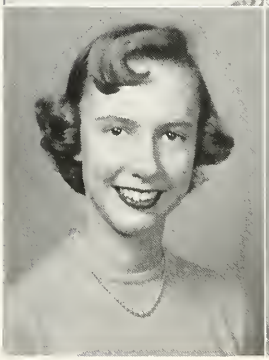

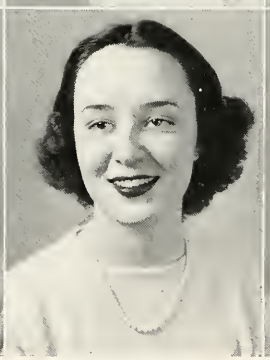

MARY LINDSEY
Griffin, Ga.

MARGARET McRAE
Wadesboro, N. C.

KATHERINE OAKLEY
Atlanta, Ga.

NANCY LOEMKER
Atlanta, Ga.

MARION MERRITT
Atlanta, Ga.

LILLA KATE PARRAMORE
Valdosta, Ga.

DESPO MATHESON
Tampa, Fla.

ADALINE MILLER
Savannah Beach, Ga.

SUE PETERSON
Ailey, Ga.

BETTY McLELLAN
Dalton, Ga.

BELLE MILLER
Atlanta, Ga.

JACQUELINE PFARR
Alma, Mich.

JUNIORS

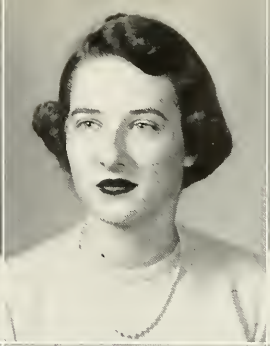

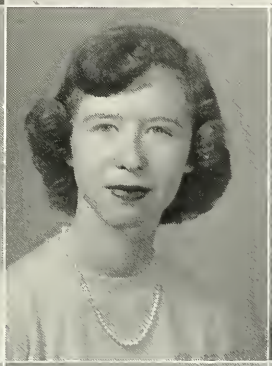

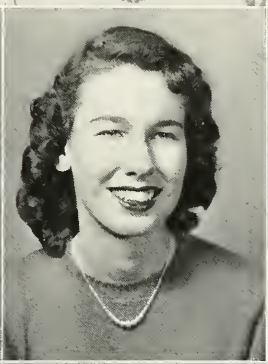

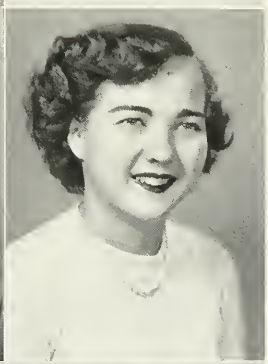

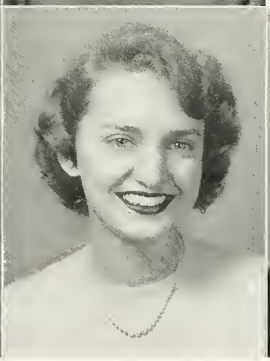

ANNE POTTS
Gabbettville, Ga.

RUTH RUNYON
Decatur, Ga.

PRISCILLA SHEPPARD
Laurens, S. C.

MARY BETH ROBINSON
Auburn, Ala.

SHIRLEY SAMUELS
Atlanta, Ga.

MARIE STOWERS
Atlanta, Ga.

LOUISE ROSS
Hattiesburg, Miss.

BONNIE SANDERS
Atlanta, Ga.

NATALIE STRATTON
College Park, Ga.

NANCY RUFFNER
Barnesville, Ga.

RITA MAY SCOTT
Atlanta, Ga.

FRANCES SUMMERVILLE
Aliceville, Ala.

JUNIORS

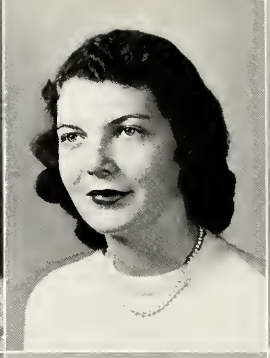

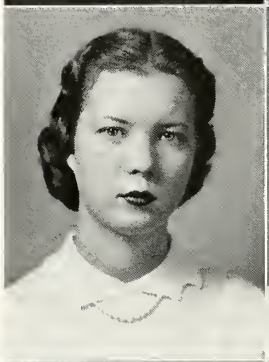
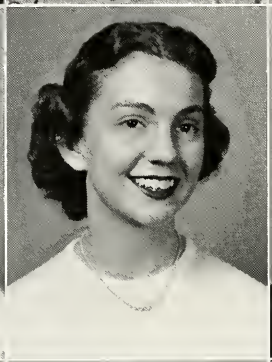
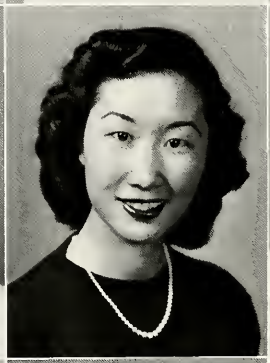

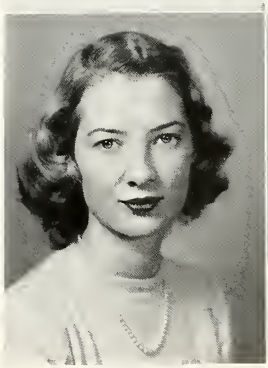
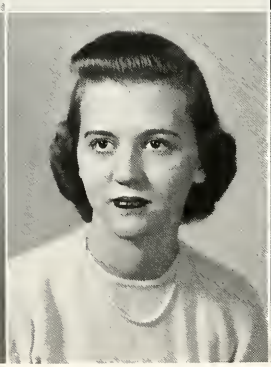

ANNE THOMSON
Tampa, Fla.

VIVIAN WEAVER
Mobile, Ala.

LINDY TAYLOR
Atlanta, Ga.

CHARLINE TRITTON
Atlanta, Ga.

BARBARA WEST
Johnson City, Tenn.

MARGARET ELIZABETH THOMASON
Copperhill, Tenn.

HELEN TUCKER
East Point, Ga.

ROBERTA WILLIAMS
Dalton, Ga.

ADELE THOMPSON
Olanta, S. C.

NORMA WANG
Shanghai, China

MARY ANN WYATT
Roanoke, Va.

JUNIORS

Not Pictured:

CHARLOTTE ALLAIN
Avondale Estates, Ga.

FLORENCE HAND
Pelham, Ga.

CAROLYN B. LINGER
East Point, Ga.

RUTH REEVES
Atlanta, Ga.

Three heads are better than one.

C A songbirds.

Who wants to make a fourth?

SOPHOMORE CLASS

All set for the "go" signal are Betty, Patti, and Sue.

SOPHOMORE CLASS OFFICERS

Patti Boring . . . . . *President*
Sue Born . . . . . *Vice President*
Betty Stein . . . . . *Secretary-Treasurer*

"We know we've got the best class all the time!"

Give us a bite, Ellen.

And just what would you like to know?

Bright ideas at class meeting.

SOPHOMORES

CLARA ADAMS
Atlanta, Ga.

MARILYN BELANUS
Birmingham, Ala.

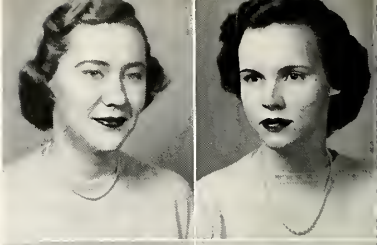

BARBARA BOLEN
Atlanta, Ga.

PATTI BORING
Tampa, Fla.

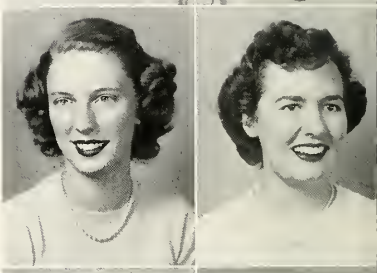

SUE BORN
Pensacola, Fla.

JUNE BROXTON
Montgomery, Ala.

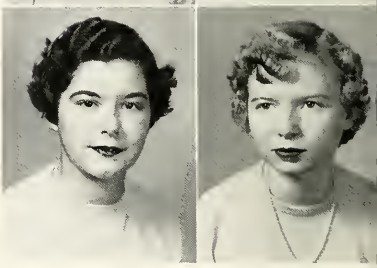

MARY BURKE
Atlanta, Ga.

FRANCES COLEY
Waynesboro, Va.

VALERIA BURNET
Waycross, Ga.

ELIZABETH CRAIG
Idabel, Okla.

CLAIRE CLARK
Atlanta, Ga.

JANE CROOK
Charlotte, N. C.

ANNE R. CLAYTON
Atlanta, Ga.

GWYNNETH DAVIES
Webster Groves, Mo.

VIRGINIA CLIFT
Fort Smith, Ark.

MITZI DEWS
Forrest City, Ark.

SOPHOMORES

LUCY DOYLE
Andalusia, Ala.

JEAN DRUMHELLER
Staunton, Va.

LOIS DRYDEN
Kingsport, Tenn.

HARRIET DURHAM
Marietta, Ga.

BETTY ELLINGTON
El Paso, Texas

ELOISE EUBANKS
Atlanta, Ga.

JOEN FAGAN
Rome, Ga.

JULIA GRIER
Rock Hill, S. C.

FLORENCE FLEMING
Augusta, Ga.

ELLEN GRIFFIN
Hamlet, N. C.

VIRGINIA LEE FLOYD
Statesboro, Ga.

GENEVIEVE GUARDIA
Statesboro, Ga.

MILDRED GASTON
Griffin, Ga.

CAROL HANCOCK
Okeechobee, Fla.

CHOR GEE GOH
Singapore, Malaya

VIRGINIA HANCOCK
Atlanta, Ga.

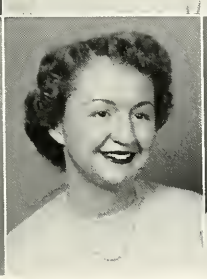

SOPHOMORES

KATHARINE HEFNER
Lincolnton, N. C.

PHYLLIS HESS
Atlanta, Ga.

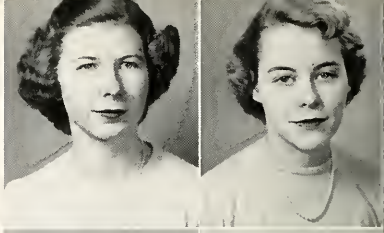

LOUISE McKINNEY HILL
Decatur, Ga.

BARBARA HOOD
Atlanta, Ga.

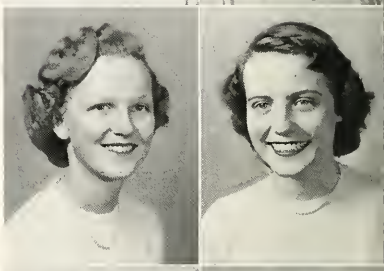

ELEANOR HUTCHINSON
Senoia, Ga.

LYNN JOHNSTON
Laurel, Miss.

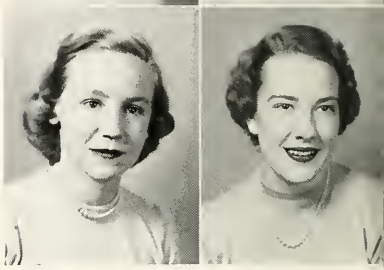

CAROL JONES
Columbia, S. C.

CATHERINE KITE
Decatur, Ga.

JACQUELYN JOSEY
Bartow, Ga.

LILLA KNEELAND
Arlington, Va.

GRACE KANE
Atlanta, Ga.

JANE LANDON
Atlanta, Ga.

BARBARA KELLY
Atlanta, Ga.

NANCY McLAURINE LEL
Danville, Ky.

PATRICIA KENT
Atlanta, Ga.

CAROLINE LESTER
Montezuma, Ga.

SOPHOMORES

MARY ALICE LINK
Atlanta, Ga.

CAROL ANNE MACAULEY
Atlanta, Ga.

CORNELIA MAJOR
Hendersonville, N. C.

RUTH MALLETTE
Birmingham, Ala.

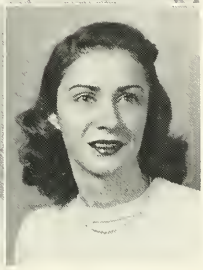

JOANNE MASSEE
Atlanta, Ga.

KATHERINE MATTHEWS
Decatur, Ga.

TTY JO McCASTLAIN
Memphis, Tenn.

MABEL MILTON
Nashville, Tenn.

MARIAN McELROY
Birmingham, Ala.

JOYCE MUNGER
Chattanooga, Tenn.

HELEN McGOWAN
Jackson, Miss.

SIDNEY NEWTON
Denver, Col.

CLARA JEAN McLANAHAN
Elberton, Ga.

BARBARA NORTHEY
Decatur, Ga.

EVELYN MERRILL
Eufaula, Ala.

CONSTANCE ORMSBY
Fayetteville, N. C.

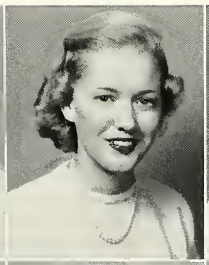

SOPHOMORES

ANNE PATTERSON
Bluefield, W. Va.

HARRIETTE POTTS
Newnan, Ga.

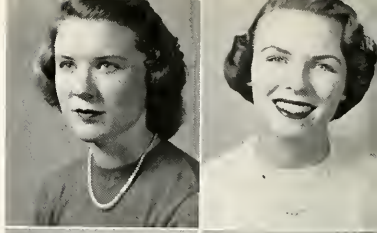

DORIS JEAN POWELL
Lincolnton, N. C.

MARY PRITCHETT
Atlanta, Ga.

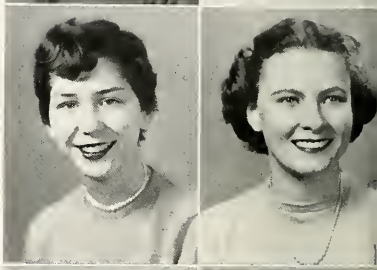

JUDITH PROMNITZ
Atlanta, Ga.

ELLEN PROUTY
Dalton, Ga.

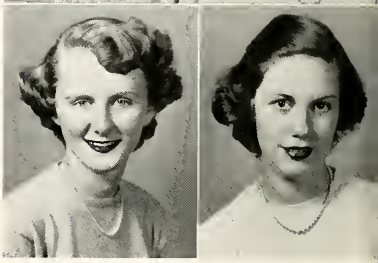

SUE HOLLINS PURDOM
Guilford College, N. C.

MARCIA ROSEFIELD
Sumter, S. C.

MARY NEWELL RAINEY
Americus, Ga.

IRENE SASSO
Greenville, S. C.

CAROLYN RANDOLPH
Decatur, Ga.

CECELIA SCHOR
Birmingham, Ala.

CAROLINE REINERO
Decatur, Ga.

SELMA SCHROTH
Chester, Pa.

GAIL ROGERS
Monroe, Ga.

ALMA SCOGGINS
Commerce, Ga.

SOPHOMORES

BETTY NELL SCOTT
Decatur, Ga.

JOAN SIMMONS
Americus, Ga.

MARY FRANCES SISTAR
Columbus, Miss.

JOAN SPARK
Macon, Ga.

ADELINE STEANS
Lake Bluff, Ill.

BETTY STEIN
Americus, Ga.

SARA SWANSON
Erwin, N. C.

CAROL TYE
Albany, Ga.

ANNE SYLVESTER
Decatur, Ga.

MARILYN VANCE
Atlanta, Ga.

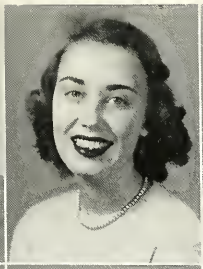

ELINOR TAYLOR
Atlanta, Ga.

JOANNE VARNER
Thomaston, Ga.

MARION TENNANT
Lancaster, S. C.

JOREE WALKER
Decatur, Ga.

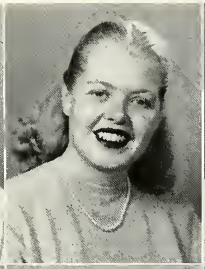

CAROLYN TINKLEPAUGH
Birmingham, Ala.

NANCY WHETSTONE
Griffin, Ga.

SOPHOMORES

KATHLEEN WHITFIELD
Huntsville, Ala.

DOROTHY F. WILLIAMS
Atlanta, Ga.

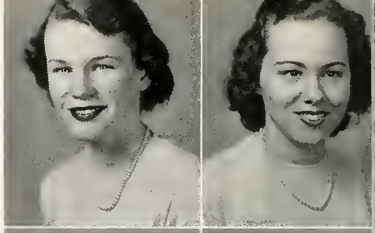

GLADYS COTTON WILLIAMS
Birmingham, Ala.

LLEWELLYN WOMMACK
DeQueen, Ark.

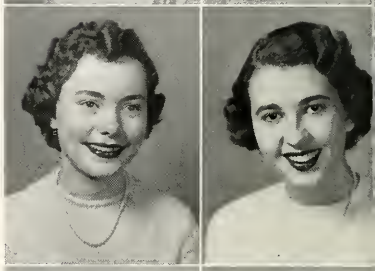

BARBARA ANN YOWELL
Orlando, Fla.

JANE ZUBER
Birmingham, Ala.

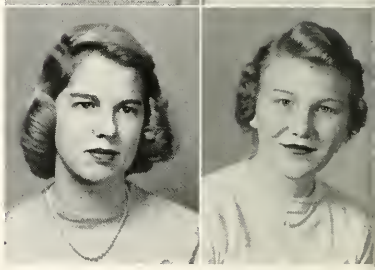

Not pictured:

MARY CASWELL
Atlanta, Ga.

PATRICIA MORGAN
Americus, Ga.

PEGGY ANN HARPER
Huntington, W. Va.

MARY JANE SWANEY
Atlanta, Ga.

MARY MARGARET HENDERSON
Houston, Texas

MARY BROWN WILLIAMS
Little Rock, Ark.

All dressed up with no place to go.

Maggie's Pups
Muff, Jan and Duff

Maggie Glick and
Heather Leyburn

Mickey Harn

Nussin Jones

Roxie Trotter

CAMPUS CANINES

Stormy Calder

FRESHMAN CLASS

A trio of bright notes are Margaret, Alice, and Harriet.

FRESHMAN CLASS OFFICERS

MARGARET WILLIAMSON . . . . . *President*
ALICE NUNNALLY . . . . . *Vice-President*
HARRIET STOVALL . . . . . *Secretary-Treasurer*

Miss Graduate of 1955.

I'm getting outa here!

This is what exams can do to you.

Inman quartet.

Freshmen always "take the cake."

FRESHMEN

JOAN ADAIR . . . . . Montgomery, Ala.
NORMA JANE ADAMS . . . . . Decatur, Ga.
BETTY LUCILE AKERMAN . . . . Atlanta, Ga.

CAROLYN ALFORD . . . . . Lawrenceville, Ga.
ANN ALLRED . . . . . High Point, N. C.
JULIA NAN ARWOOD . . . . . Moultrie, Ga.

SARA ANNE ATKINSON . . . . . Greenville, Ga.
GERTRUDE AWBREY . . . . . Dalton, Ga.
CONSTANCE BALLAS . . . . . Memphis, Tenn.

JOANN BARRETT . . . . . Lexington, Ky.
BETTY JEAN BARTLETT . . . . . Atlanta, Ga.
JULIA BEEMAN . . . . . Cuthbert, Ga.

PEGGY BRIDGES . . . . . Charlotte, N. C.
LUCILE BROOKSHAW . . . . . Atlanta, Ga.
SUSANNA BYRD . . . . . Gastonia, N. C.

MARIAN CALLAHAM . . . . . Atlanta, Ga.
CYNTHIA CARSO . . . . . New Orleans, La.
ANNIE EVELYN CECIL . . . . Mt. Pleasant, Tenn.

GEORGIA BELLE CHRISTOPHER . . Griffin, Ga.
NANCY ANN CLARK . . . . . Signal Mt., Tenn.
LAVENIA ALICE CLARKE . . . . . Oliver, Ga.

FRESHMEN

CAROLYN CRAWFORD . . . . . Maryville, Tenn.
MARTHA CROWELL . . . . Hendersonville, N. C.
KATHRYN CUMBEE . . . . . Birmingham, Ala.

CONSTANCE CURRY . . . . . Greensboro, N. C.
NANCY DANIEL . . . . . Savannah, Ga.
BARBARA DEAN . . . . . Cape Girardeau, Mo.

SANDRA DICKSON . . . . . Anderson, S. C.
LILLIAN DIXON . . . . . Gorgas, Ala.
SARA DUDNEY . . . . . Sewanee, Tenn.

BETH DUGAN . . . . . St. Petersburg, Fla.
CATHERINE EICHELBERGER . . . Clinton, S. C.
BEVERLY ESPY . . . . . Decatur, Ga.

ANN EVANS . . . . . Statesboro, Ga.
LEAH FINE . . . . . Atlanta, Ga.
JULEANN FLOWERS . . . . . Dothan, Ala.

ANN FLOYD . . . . . Opelika, Ala.
NELLE ELIZABETH FLYNN . . . . . Seneca, S. C.
HELEN FOKES . . . . . LaGrange, Ga.

MARJORIE FORDHAM . . . . . Beaufort, S. C.
BETTIE FORTE . . . . . Columbus, Ga.
SAMMIE LAURA FRIERSON . . . . Pampa, Tex.

FRESHMEN

JANE GAINES . . . . . Atlanta, Ga.
RENEE GALANTI . . . . . Atlanta, Ga.
TILLIE GALANTI . . . . . Atlanta, Ga.

ELIZABETH GRAFTON . . . . . Staunton, Va.
LETTY GRAFTON . . . . . Staunton, Va.
GRACE GREER . . . . . Lakeland, Ga.

WILMA HACHTEL . . . . . Atlanta, Ga.
PATRICIA HALE . . . . . Staunton, Va.
JO ANN HALL . . . . . Dothan, Ala.

MARY LOU HALL . . . . . Racine, Wis.
PATTY HAMILTON . . . . . Orlando, Fla.
HARRIET HAMPTON . . . . . Charlotte, N. C.

ANN LOUISE HANSON . . . . . Houston, Tex.
JACQUELINE HARPER . . . . . Atlanta, Ga.
JOAN HATHAWAY . . . . . Atlanta, Ga.

VIVIAN HAYS . . . . . Moultrie, Ga.
JEANNE HEISLEY . . . . . Atlanta, Ga.
JANE HENEGAR . . . . . Copperhill, Tenn.

BARBARA HILLMAN . . . . . Atlanta, Ga.
HELEN JO HINCHEY . . . . . Caruthersville, Mo.
LAURA HOBBS . . . . . Atlanta, Ga.

FRESHMEN

DOROTHY HOLCOMB . . . . . Goodwater, Ala.
MARY PAULINE HOOD . . . . . Cornelia, Ga.
MAE HUIE . . . . . LaGrange, Ga.

ELIZABETH JACKS . . . . . Decatur, Ga.
HANNAH JACKSON . . . . . Cartersville, Ga.
BEVERLY JENSEN . . . . . Atlanta, Ga.

MILDRED KATER . . . . . Houston, Tex.
MARY LOU KLEPPINGER . . . . . Mexico, Mo.
MARY EVELYN KNIGHT . . . . . Houston, Tex.

BERTHA KWILECKI . . . . . Moultrie, Ga.
SALLIE LAMBERT . . . . . Louisville, Ky.
MARY LAND . . . . . New Orleans, La.

SARAH LEGG . . . . . Thomasville, Ga.
JEANNE LEVIE . . . . . Jackson, Mich.
CATHERINE LEWIS . . . . Avondale Estates, Ga.

MARY LOVE L'HEUREUX . . . Georgetown, S. C.
ERLINE LIDE . . . . . Columbia, S. C.
ANN ELIZABETH LLOYD . . Queens Village, N. Y.

GENEVIEVE LUCCHESE . . . . . Atlanta, Ga.
JUDITH MacKENZIE . . . . . Atlanta, Ga.
FRANCES MARBURY . . . . . Atlanta, Ga.

FRESHMEN

EVELYN MASON . . . . . Mobile, Ala.
CALLIE McARTHUR . . . . . Goldsboro, N. C.
JO ANNE McCARTHY . . . . . Charleston, S. C.

DONNA LEE McGINTY . . . . . Moultrie, Ga.
SARA McINTYRE . . . . . Lumberton, N. C.
MILDRED JEAN McKAY . . . . . Columbus, Ga.

JAMIE McKOY . . . . . Dalton, Ga.
GWENDOLYN McLEROY . . . . . Decatur, Ga.
PEGGY ANNE McMILLAN . . . . Knoxville, Tenn.

ELIZABETH McPHEETERS . . . Greensboro, N. C.
MARIANNE McPHERSON . . . . . Marietta, Ga.
MARY CAROL MILLER . . . . . Jackson, Miss.

HARRIETTE MITCHELL . . Daytona Beach, Fla.
HELEN MOUTOS . . . . . Augusta, Ga.
MARY JANE MOYE . . . . . Atlanta, Ga.

LUCY JANE MURRAY . . . . . Miami, Fla.
GAYLE NORTON . . . . . Atlanta, Ga.
ALICE NUNNALLY . . . . . Memphis, Tenn.

GRACE OLERT . . . . . Richmond, Va.
PATRICIA PADEN . . . . . Atlanta, Ga.
ELIZABETH PASCHALL . . . . . Atlanta, Ga.

FRESHMEN

SARAH PETTY . . . . . Selma, Ala.
PEGGY PFEIFFER . . . . . Atlanta, Ga.
ANN PHELPS . . . . . Decatur, Ga.

RUTH LESTER POSEY . . . . . Montgomery, Ala.
MARY PRICHARD . . . . . Milton, W. Va.
JOAN PRUITT . . . . . Westminster, S. C.

BETTY JANE REINEY . . . . . Lewisburg, Tenn.
BETTY ROBERTS . . . . . Savannah, Ga.
LOUISE ROBINSON . . . . . Charlotte, N. C.

IDA REBECCA ROGERS . . . . . Dalton, Ga.
MARGARET ROGERS . . . . . Easley, S. C.
MARY ANN RUSSELL . . . . . Atlanta, Ga.

DOROTHY JEAN SANDS . . . . . Detroit, Mich.
BETTY JANE SCHAUFELE . . . . . Miami, Fla.
AGNES MILTON SCOTT . . . . . Decatur, Ga.

NAN SCOTT . . . . . Oklahoma City, Okla.
SARAH SHYMLOCK . . . . . Atlanta, Ga.
LeGRANDE SMITH . . . . . Quitman, Ga.

LINDA SMITH . . . . . Dothan, Ala.
NANSI-LEE SMITH . . . . . Decatur, Ga.
SALLY SMITH . . . . . Wilmington, N. C.

FRESHMEN

EVELYN STEGAR . . . . . Abingdon, Va.
HARRIET STOVALL . . . . . Atlanta, Ga.
JANE SUTLIVE . . . . . Savannah, Ga.

GEORGIA SYRIBEYS . . . . . Montgomery, Ala.
PATRICIA TOOLEY . . . . . Wilmar, Ark.
CLIF TRUSSELL . . . . . Atlanta, Ga.

ANN TURNIPSEED . . . . Emory University, Ga.
CORA SUE WALKER . . . . . Decatur, Ga.
PAULINE WALLER . . . . . Decatur, Ga.

ANN KAYE WALRATH . . . Keystone Heights, Fla.
BEVERLY WATSON . . . . . Decatur, Ga.
PATRICIA WATTERS . . . . . Dalton, Ga.

CAROLYN WELLS . . . . . Atlanta, Ga.
JANE WICKHAM . . . . . Oklahoma City, Okla.
MARGARET WILLIAMSON . . . Monticello, Ark.

ELIZABETH WILSON . . . . . Gastonia, N. C.
BARBARA WYNNS . . . . . Williamson, W. Va.

Not pictured:

JANE NELSON
Spring Hill, Ala.

MAXINE MERRELL SIMPSON
Decatur, Ga.

MARGARET TRASK
Anderson, S. C.

HELEN DEE VANN
Pontiac, Mich.

SPECIAL STUDENTS

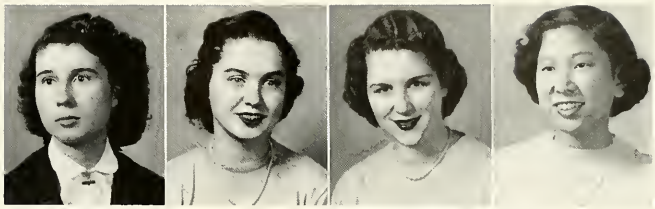

DANIELLE DREY
Lyons, France

JEANNE WINTERS WALKER
Atlanta, Ga.

ADA PATRICIA MOORE
Decatur, Ga.

CHIZUKO YOSHIMURA
Gifu, Japan

We don't ALWAYS look like this!

Just look at us now!

Peggy presents freshman awards to the "Hockey King"

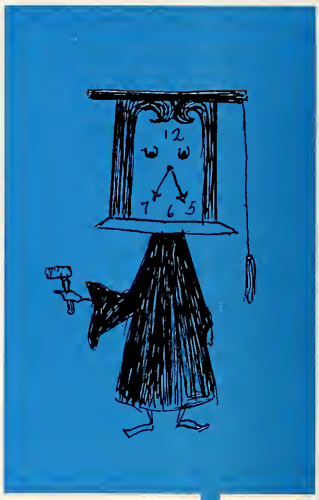

ACTIVITIES

. . . black-robed meetings . . . spring retreats . . . deadlines and copy sheets . . . unpaid dues . . . installation services in chapel . . . election-day excitement . . .

THE 1952

Mary Lee and Kitty sort the picture pile.

Sarah L. and Sarah C. equipped for work.

Editorial staff members scan past SILHOUETTES. *First row:* Genevieve Guardia, Lucy Doyle, Jan Varner, Theresa Dokos, Joyce Munger, Mary Burke, Harriet Durham. . . . *Second row:* Betty Stein, Julia Grier, Ellen Griffin, Barbara Northey, Jane Zuber, Caroline Reinero, Virginia Hancock, Lois Dryden. . . . *Not pictured:* Sue Born, Betty Holland, Mif Martin, Lilla Kate Paramore, Carol Solomon.

SILHOUETTE

STAFF

Kitty Freeman . . . . . *Editor*
Mary Lee Hunnicutt . . . . *Associate Editor*
Sarah Leathers . . . . . *Assistant Editor*
Sarah Crewe Hamilton . . . . . *Assistant Editor*
Theresa Dokos . . . . . *Class Editor*
Carol Solomon . . . . . *Club Editor*
Betty Holland . . . . . *Organization Editor*
Lilla Kate Parramore . . . . . *Sports Editor*
Mif Martin . . . . . *Feature Editor*
Katharine Hefner . . . . . *Artist*
Lorna Wiggins . . . . . *Business Manager*
Suanne Bowers . . . . . *Advertising Manager*

Lorna and Smokey make plans to captivate an advertiser.

The ad staff returns from a successful trip to town. *Left to right:* Mary Newell Rainey, Carol Jones, Virginia Clift, Evelyn Bassett, Genevieve Guardia. . . . *Not pictured:* Ellen Prouty, Katie Berdanis, Jackie Pfarr, Selma Schroth, Frances Sistar.

We of the 1952 Silhouette staffs hope that you will find your annual an enjoyable review of the year's activity in work and picture. We have worked hard writing copy, taking pictures, selling ads, and doing the various other routine jobs that are all a part of producing an annual. If we have been successful in "stopping the clock" on highlights of 1951-52, we shall feel that our efforts have been well worth the while.

THE AGNES SCOTT NEWS

The appearance of the *Agnes Scott News* publication each Wednesday afternoon is an event eagerly anticipated by faculty and students alike. Because it reflects public opinion, it has become an essential part of our college community.

The *News* endeavors to present campus, national, and world activities in a manner which will stimulate the thought of each student. "Did You Know" selections are clever new sports presentations; "Date Book" proves invaluable to us. Even several want ads appear occasionally!

We are proud that the *News* is a member of the Associated Collegiate Press. Our appreciation goes to the editorial staff with its "nose for the news" and the business staff with its "nose to the grind." Their combined efforts have made this honor possible.

Martha and Ann check copy.

Monday nights in the news room are weekly habits for Betsy, Pris and Barbara.

Ann looks through her business files.

STAFF

Ann Boyer . . . . . *Editor*
Martha Fortson . . . *Managing Editor*
Betsy Hodges
Priscilla Sheppard . . . *Assistant Editors*
Barbara West
Virginia Claire Hays . . . *Society Editor*
Betty Jane Sharpe . . . . *Copy Editor*
Marion Merritt . . . . *Feature Editor*
Adaline Miller . . . . . *Sports Editor*
Ann Parker . . . . . *Business Manager*
Mary Ann Wyatt . *Advertising Manager*
Frances Summerville *Circulation Manager*

These are the gals who get the news. *At foreground table:* Phyllis Hess, Barbara Hood, Marji Henderson, Joyce Munger. . . . *Standing:* Caroline Reinero, Allardyce Armstrong, Mary Anne Garrard, Jane Zuber, Carol Macauley, Nancy Lee, Marian McElroy, Marion Merritt . . . *Seated:* Sarah Swanson, Joan Simmons.
Not pictured: Virginia Claire Hays, B. J. Sharpe, Adaline Miller, Jean Drumheller, Doris Clingman, Frances Coley, Lil Kneeland, Patty Morgan, Lilla Kate Parramore, Nancy DeArmond.

Frances and Mary Ann set out to distribute the latest issue.

Ad Staff members check lists of prospective advertisers. *Left to right:* Mary Newell Rainey, Mabel Milton, Anne DeWitt, Sarah Swanson.
Not pictured: Jane Hook, Pat Baumgarten.

THE

Abundant creative ability is possessed by members of the editorial and literary staffs. *Left row, bottom to top:* Sally Veale, Jane Landon, Priscilla Sheppard, Nancy Phillips, Joen Fagan, Betty Jo McCastlain. . . . *At top of steps:* Helen Huie, Margie Thomason. . . . *Right row, top to bottom:* Mary McDonald, Anne DeWitt, Charline Tritton, Anita Coyne.

Clairelis and her faithful car arrive for a day's work.

STAFF

Clairelis Eaton	*Editor*
Anne DeWitt	*Associate Editor*
Sally Veale	*Assistant Editor*
Anita Coyne	*Poetry Editor*
Nancy Phillips	*Exchange Editor*
Caroline Crea	*Business Manager*

AURORA

Business Manager Caroline Combines Writing with Financing.

Business staff members. *Front row:* Amelia Cronin, Barbara Northey, Jackie Josey. . . . *Second row:* Phyllis Hess, Mabel Milton, Marji Henderson, Carol Macauley.

The *Aurora,* published quarterly, is a literary magazine for student expression which provides an opportunity for the circulation among members of the college community of original poems, short stories, essays, reviews and literary criticism. It is the objective of the publication to stimulate creative literary expression and to awaken interest on the campus in the extra-curricular writing done by students. Artistic talent is also employed in the *Aurora* in the illustrations for various literary pieces and in the designing of a cover for the magazine.

STUDENT GOVERNMENT ASSOCIATION

Sybil's sunny smile sets the sundial ahead.

OFFICERS

Sybil Corbett . . . . . *President*
June Carpenter . . . . . *Vice-President*
Landis Cotten . . . *Day Student Chairman*
Kassie Simmons . . . *Orientation Chairman*
Ann Cooper . . . . . *Secretary*
Belle Miller . . . . . *Student Treasurer*
Carol Lou Jacob . . *Lower House Chairman*
Ann Jones . . . . . *Student Recorder*

Executive Committee prepares for a Monday night session. . . . *Seated:* Elizabeth McPheeters, Carol Lou Jacob, Ann Jones, Ann Cooper, Sybil Corbett, June Carpenter, Belle Miller, Margaret Inman, Mattie Hart, Sally Veale. . . . *Standing:* Landis Cotten, Judy Promnitz, Eleanor Hutchinson, Jo Ann Hall, Barbara Brown, Kassie Simmons, Frances Blakeney, Sue Peterson, Phyllis Galphin, Mary Holland, Pat Patterson. . . . *Not pictured:* Betty McLellan.

Lower House meets on Tuesday afternoon. . . . *Seated:* Marian McElroy, Nan Scott, Susan Dodson, Jane Hook, Ellen Hunter, Secretary, Virginia Hays, Florence Worthy, Connie Curry, Betty Reiney. . . . *Standing:* Sue Walker, Carolyn Crawford, Mary Pritchett, Kathleen Whitfield, Florrie Fleming, B. J. Schaufele, Nancy Clark, Allardyce Armstrong. . . . *Not pictured:* Carol Lou Jacob, Chairman, Mary Jo Chapman, Sue Purdom, Jackie Simmons, Helen Tucker.

Believing more than ever that Student Government is an integral part of life at Agnes Scott, Student Government Association began its year of activities on campus with an orientation program designed to provide valuable assistance to the new students. Under sponsorship of the organization, a formal reception for the entire college community climaxed the events of the opening week of school. Later in the quarter, the group presented a two-day emphasis of the Honor System, with helpful talks in chapel and discussions in the dorms and cottages.

Included in the year's program of Student Government activities were its aid in obtaining a television set for the recreation room in Rebekah Scott, a redecoration of the smoker, operation of the second-hand bookstore, sending of delegates to the N. S. A. Congress, and continuance of those early morning fire drills.

Student Government owes much to June's capable leadership and mature judgment.

CHRISTIAN ASSOCIATION

Helen, CA's vivacious president.

Muriel and Bet enjoy the sunshine.

CA cabinet members. *First row:* Anne Jones, Keller Henderson, Muriel Gear, Charlotte Allsmiller. . . . *Second row:* Bet Linton, Donna Dugger, Jane Crook. . . . *Third row:* Helen Land, Betty Holland, Mary Beth Robinson, Virginia Lee Floyd, Margaret McRae. . . . *Fourth row:* Kitty Currie, Vallie Burnet, Alma Scoggins, Georgia Belle Christopher.

CA council. *First row:* Nancy Lee, Genevieve Guardia, Jan Varner, Joyce Munger. . . . *Second row:* La Wahna Rigdon, Bertie Bond, Lois Dryden, Elizabeth Craig, Cotton Williams, Peggy Hooker. . . . *Third row:* Frances Blakeney, Marian McElroy.

OFFICERS

Helen Land . . . . . *President*
Muriel Gear . . . . . *Vice-President*
Mary Beth Robinson . . . . . *Secretary*
Margaret McRae . . . . . *Treasurer*
Betty Jo Linton . . . . . *Freshman Advisor*

"Is it nothing to you, all ye that pass by?". Christian Association's theme this year illustrates well an awareness of all the issues that should concern college students. Because of this concern, C. A. has increased efforts in all its projects both on and off campus. The Council is in charge of off-campus activities, including Negro Mission, Scottish Rite Hospital, Methodist Orphans' Home, Y. W. C. A., Industrial Girls' Club, Girl Scouts, and Day Camp. On-campus activities are supervised by Cabinet with the help of many volunteers and draftees. This year cabinet members arranged a prayer room on campus which is open at all times.

Dr. Elton Trueblood, author, lecturer, and professor, was Religious Emphasis Week speaker. The many lectures, discussions, and informal conferences were well attended by students, faculty, and off-campus friends, who felt the magnetism of the speaker. Dr. Trueblood re-emphasized the theme, applying it to all situations of life.

The 1952 HOASC Chapter. *Left row:* Kassie Simmons, Sybil Corbett, Phyllis Galphin, Muriel Gear, Ann Herman. . . . *Next to rail:* Catherine Crowe, Clairelis Eaton, Kitty Freeman, Charlotte Allsmiller, Helen Land, Landis Cotten.

MORTAR BOARD

Mortar Board—how significant are these two words; how much they imply. Mortar Board is the honorary organization for outstanding senior leaders. The members are chosen for their scholarship, leadership, and service. Juniors who possess these qualities are elected to Mortar Board each spring. To maintain a high standard of scholarship, to encourage leadership, and to advance the true spirit of service are the aims of Mortar Board.

As "quiet molders of campus opinion," the HOASC chapter at Agnes Scott supported a service program designed to seek out and to meet specific needs of the campus. It presented a series of eight excellent movies for the college community throughout the year and sponsored marriage classes for seniors and engaged girls during winter quarter. On November 16-17 the organization was hostess to the Regional Mortar Board Convention, exchanging ideas with chapters from colleges in Georgia, Florida, Alabama and Mississippi.

Catherine posts a meeting notice.

Audience reaction to one of the Mortar Board movies.

The chapter on recognition morning, with Miss Barineau, speaker for the occasion.

Sybil Corbett
Claire Elizabeth Eaton
Mary Lee Hunnicutt

Anita Coyne
Kathren Freeman
Betty Ann Phillips

Caroline Crea
Muriel Gear
Kathleen Simmons

Theresa Dokos
Ruth Heard
Sara Bryant Veale

PHI BETA KAPPA

Each spring Phi Beta Kappa elects to membership those girls from the senior class who are recognized as outstanding in their achievement in scholarly pursuits, manifestation of high character, and deep interest in the college life.

Agnes Scott's chapter, the Beta Chapter of Georgia, was established in 1926, the one hundred and second institution and the ninth woman's college to receive this high honor.

This is where the A's went. *First row:* Anita Coyne, Pat Thomason, Clairelis Eaton, Kassie Simmons, Anne Clayton, Priscilla Sheppard. . . . *Second row:* Genevieve Guardia, Theresa Dokos, Margaret Ann Kaufmann, Phyllis Galphin, Kitty Freeman, Margie Thomason, Sybil Corbett, Sally Veale. . . . *Third row:* Charline Tritton, Mary Pritchett, Elizabeth Craig, Carol Lou Jacob. . . . *Fourth row:* Joen Fagan, Joyce Munger, Mary Lee Hunnicutt, Nancy Lee, Florrie Fleming.

HONOR ROLL 1950-1951

CLASS OF 1954

Anne Rosselot Clayton
Elizabeth Anne Craig
Margaret Joen Fagan
Florence Hart Fleming
Genevieve Guardia
Louise McKinney Hill
Carol Lynn Johnston
Ruth Marguerite Johnston
Nancy McLaurine Lee
Ruth Balowin Mallette
Joyce Elizabeth Munger
Lula Sidney Newton
Mary Ann Pritchett
Judith Ann Promnitz
Sue Hollins Purdom

CLASS OF 1953

Aline Hight Brown
Peggy Carlos
Susan Ann Coultrap
Anne Carter De Witt
Ellen Earle Hunter
Carol Lou Jacob
Rosalyn Kennedy
Margaret Louise Maier
Margaret Redfearn McRae
Belle Neel Miller
Carlene Nickel
Priscilla Mary Sheppard
Margaret Elizabeth Thomason
Charline Virginia Tritton

CLASS OF 1952

Sybil Barrington Corbett
Anita Taylor Coyne
Caroline Jo Crea
Catherine Graeber Crowe
Annie Theresa Dokos
Dorothy Duckworth
Kathren Freeman
Phyllis Lucile Galphin
Ruth Waldo Heard
Joyce Hutcheson Huggins
Mary Lee Hunnicutt
Margaret Ann Kaufmann
Betty Anne Hart Phillips
Anne Craig Reeves
Kathleen Kell Simmons
Alice Farmer Snead
Patricia Anne Thomason
Sara Bryant Veale

ETA SIGMA PHI

Eta Sigma Phi is an undergraduate honorary classical fraternity. Its purpose is "to further the spirit of cooperation and good will among the members of classical departments and to stimulate interest in the study of the classics and to increase our knowledge of the art and literature of ancient Greece and Rome."

There are more than thirty active chapters of Eta Sigma Phi in colleges and universities throughout the nation. Active membership of individuals in a chapter is by invitation, and is normally conditioned upon superior work in Greek or Latin. The activities of the Alpha Delta Chapter have consisted of bi-monthly meetings, held at Miss Glick's house, where selected dialogues of Plato have been the topic for discussion; in awarding Latin medals to local high-school seniors for superior work in this subject; and in serving at a tea for the Southern Classical Association.

Eta Sigma Phi officers discuss "What's new in Ancient Greece." Sarah Crewe Hamilton, Secretary; Sarah Leathers, Vice-President; Mary Lee Hunnicutt, President. . . . *Not pictured:* Betsy Hodges, Treasurer.

Members of Eta Sigma Phi. *Left to right:* Mary Lee Hunnicutt, Sarah Crewe Hamilton, Marian McElroy, Alma Scoggins, Anita Coyne, Joyce Munger, Nancy Lee, Charlotte Allsmiller, Katie Berdanis, Susan Hancock, Sarah Leathers. . . . *Not pictured:* Margaret McRae, Betsy Hodges, Carolyn Holliday.

CHI BETA PHI

Officers of Chi Beta Phi admire Mr. Skeleton's bone structure. *Left to right:* Ann Goolsby, Corresponding Secretary; Emy Evans, President; Margaret Ann Kaufmann, Treasurer, and Miriam Runyon, Recording Secretary. . . . *Not pictured:* Betty Phillips, Vice-President.

Members of Chi Beta Phi at Agnes Scott College proudly claim their membership in the Alpha Sigma Chapter, which has the distinction of being the first women's chapter of this national honorary scientific fraternity. New members are initiated into the society bi-annually, eligibility being based on active interest and excellency in the study of the natural sciences.

This year's program sought to create on the campus an awareness of and an interest in scientific adancement throughout the world. Chapter members served as ushers in the new John Bulow Campbell Science Hall on the afternoon of its formal dedication, sponsored outstanding lecturers in various fields of science, and acted as hostesses to the national convention of Chi Beta Phi held here in spring quarter.

Supporters of the sciences. *First row:* Ann Goolsby, Sylvia Moutos, Kathryn Gentry, Jeane Junker, Miriam Runyon, Ruth Runyon, Ann Baxter. . . . *Second row:* Nancy DeArmond, Shirley Heath, Martha Fortson, Margaret Ann Kaufmann, Emy Evans, Frances Ginn, Kitty Freeman. . . . *Not pictured:* Ann Boyer, Joyce Huggins, Barbara Ann Johnston, Betty Phillips.

Susan presents her argument to members of Pi Alpha Phi. *Standing:* Susan Hancock. . . . *Seated, first row:* Dr. Hayes, Rita May Scott, Margaret Ann Kaufmann, Joyce Munger, Cotton Williams, Harriet Rosenbaum. . . . *Second row:* Ann Parker, Florence Worthy, Brownie Williams, Barbara Brown, Betty Moyer. . . . *Not pictured:* Catherine Crowe, Clairelis Eaton, Carol Lou Jacob, Jane Puckett, Pris Sheppard, Anne Thomson.

PI ALPHA PHI

Potential debaters on the campus are trained and encouraged by Pi Alpha Phi. The members participate in club and inter-collegiate debates, which furnish a medium for discussion of current problems concerning school, national and international affairs. Such activity stimulates the development of logical thinking and nimbleness of tongue. Several members of Pi Alpha Phi represented Agnes Scott at a round-table discussion held at the University of Alabama last fall. In March, the club acted as host for the All-Southern Debate Tournament, competing with teams from various southern colleges.

Officers, *left to right:* Rita May Scott, Treasurer; Margaret Ann Kaufmann, Vice-President; Betty Moyer, President; Florence Worthy, Secretary.

COTILLION CLUB

Cotillion Club officers, *left to right:* Margaretta Lumpkin, President; Nancy Whetstone, Secretary-Treasurer; Doris Clingman, Vice-President.

The purpose of Cotillion Club is to promote social activities on campus. A highlight of fall quarter was the "Cinderella Ball" given by the club for members of the Freshman class. The annual elaborate Cotillion formal was a gala event of the spring. Informal teas and parties were sponsored throughout the year for the entire campus community. All students are eligible for Cotillion Club, membership being based on a system of try-outs.

Members pose in Rebekah lobby. *Left to right, first row:* Mary Newell Rainey, Virginia Lee Floyd, Harriette Potts, Doris Clingman, Mabel Milton, Carolyn Randolph. . . . *Second row:* Jamie McKoy, Erline Lide, Jane Hook, Doris Powell, Mary Lindsey, Frances Ginn, Suanne Bowers, Frances Summerville, Caroline Lester, Lou Wommack, Barbara Northey. . . . *Third row:* Patty Morgan, Hannah Jackson, Ann Evans, Liz Lloyd, Connie Curry, Lib McPheeters, Sue Peterson, Anne DeWitt, Lucy Murray, Ann Atkinson, Nancy Whetstone, Donna Dugger, Margaretta Lumpkin. . . . *Fourth row:* Trudie Aubrey, Marion Merritt, Louise Ross, Adaline Miller, Roberta Williams. . . . *Not pictured:* Barbara Brown, June Carpenter, Amelia Cronin, Bet Linton, Mif Martin, Sylvia Williams, Jane Puckett, Carolyn Holtrey, Margie Thomason, Ruth Gudmundson, Lil Kneeland, Kathryn Cumbee.

Members of Social Committee. *Seated, left to right:* Margaretta Lumpkin, Helen Jean Robarts, Sarah Crewe Hamilton, Harriette Potts, Shirley Heath, Sidney Newton, Ann Sylvester, Jean McKay, Nancy DeArmond, Betty McLellan. . . . *Standing, left to right:* Allena Doggett, Katherine Oakley, Agnes Scott, Ruth Posey.

Poise and charm characterize Sylvia Williams, Social Committee's able chairman.

SOCIAL COMMITTEE

Social Committee is a representative group which promotes the ideal of gracious living on the campus and which takes a large part in campus activities. One of their contributions this year is the recreation room in Rebekah. The committee also has charge of the bulletin boards in Main and of the kitchen in Murphey Candler. Their fashion show presented for the freshmen during orientation week was particularly enjoyable. The group meets every other week with their advisor, Mrs. McCracken, to discuss plans for the campus.

LECTURE ASSOCIATION

Each year Lecture Association brings to the campus outstanding speakers in various fields. Included in the series for this year were Robert Frost, beloved poet and lecturer, the London Repertory company's production of the "Tempest," and Professor Cecilia Payne-Gaposchkin, noted astronomer of Harvard University, who spoke on "Cosmic Evolution." The presentations of Lecture Association are enjoyed both by members of the Agnes Scott community and by off-campus visitors from Atlanta and Decatur.

Members of Lecture Association, *left to right:* Florence Worthy, Anita Coyne, La Wahna Rigdon, Miss Laney, advisor for the group; Mary Jo Chapman, Anne Potts, Gail Rogers, Ruth Whiting. . . . *Not pictured:* Shirley Ford, Anne Jones, Marion Merritt.

Chairman of the association is Ruth Whiting.

Robert Frost chats with Dr. Alston.

Members of the Glee Club. *First row:* Ellen Griffin, Jackie King, Frances Coley, Carolyn Randolph, Elizabeth Flynn, Carol Jones, Kitty Currie, Caroline Crea, Sylvia Williams, Miss Hagopian, Anne Thomson, Barbara West, Vivian Weaver, Ann Boyer, Georgia Syribeys, Bet Linton. . . . *Second row:* Joan Simmons, Sarah Legg, Gail Rogers, Carol Solomon, Mary Jo Chapman, Jackie Josey, Sarah McIntyre, Ellen Prouty, Anne W. Jones, Catherine Redles, Frances Sistar, Margaret Cousar, Betty Holland, Tibby King, Betty Reiney. . . . *Third row:* Norma Wang, Evelyn Bassett, Cotton Williams, Carolyn Crawford, Caroline Lester, Miriam Runyon, Catherine Eichelberger, Connie Byrd, Ruth Runyon, Allena Doggett, Joen Fagan, Mitzi Dews, Jinnie Brewer, Barbara Brown. . . . *Not pictured:* Charlotte Allsmiller, Patti Boring, La Wahna Rigdon, Nancy Ruffner, Helen Tucker, Margaret Andes, Mildred Kater.

GLEE CLUB

The Agnes Scott Glee Club, composed primarily of voice majors, fulfills the musical needs of the campus. One of the outstanding services of the group this year was its contribution to the inaugural exercises. The Glee Club's Christmas program is eagerly awaited each year by the campus community and by all Atlanta. In cooperation with the Agnes Scott Dance Group, the club presented "Sleeping Beauty Waltz." Its spring concert featured sacred and secular music. The Glee Club and Campus Chorus are under the direction of Miss Roxie Hagopian.

Sue Walker, Accompanist, strikes up a melody as the other officers look on. *Standing, left to right:* Miriam Runyon, President; Anne Thomson, Treasurer; Vivian Weaver, Vice-President; Caroline Lester, Librarian. . . . *Not pictured:* Helen Tucker, Secretary.

The face must go on! Officers of Blackfriars, *left to right:* Frances Summerville, Treasurer; La Wahna Rigdon, Vice-President; Adelaide Ryall, President; Lorna Wiggins, Stage Chairman; Mary Jo Chapman, Secretary.

BLACKFRIARS

Blackfriars, the Agnes Scott dramatic club, claims the distinction of being the oldest club on the campus. It was organized in 1915 under the leadership of Miss Frances K. Gooch and offers an opportunity for students to study acting and play production. Each year the group presents two full length plays in cooperation with the Emory Players. "The Stranger in the House" was an outstanding production of this fall. Blackfriars is now under the direction of Miss Roberta Winter, and membership is based on dramatic or technical try-outs.

Members of Blackfriars, *First row:* Anne Sylvester, Joanne Massee, Anne Bottoms, Barbara Hood. . . . *Second row:* Catherine Redles, Rita May Scott, Mary Anne Garrard, Catherine Kite. . . . *Third row:* Nancy Loemker, Mary Jo Chapman, Caroline Reinero, Jeane Junker, Lorna Wiggins, La Wahna Rigdon, Jinnie Brewer, Bertie Bond, Theresa Dokos. . . . *Not pictured:* Deche Armstrong, Caroline Crea, Virginia Clift, Nancy DeArmond, Betty Ellington, Chor Gee Goh, Sarah Crewe Hamilton, Mary Hamilton, Katharine Hefner, Louise Hill, Nimmo Howard, Helen Huie, Tibby King, Betty Jo McCastlain, Lilla Kate Parramore, Ann Parker, Edith Petrie, Lillian Ritchie, Nancy Ruffner, Carol Solomon, B. J. Sharpe, Anne Thomson, Helen Tucker, Camille Watson, Sylvia Williams, Mary Ann Wyatt.

POETRY CLUB

Poetry Club is open to all upper classmen through try-outs which are held semi-annually. The members meet monthly with Miss Emma May Laney to read and criticize their original poems. Some of the poems written by members have been published.

Anita Coyne, Helen Land, and Betty Phillips, members of Poetry Club, find an article of interest in the library display.

Betty, Poetry Club's president.

B O Z

BOZ members gather in the library. *Kneeling:* Nancy Lee. *Seated:* Theresa Dokos, Nancy Phillips, Joen Fagan, Betty Jo McCastlain. . . . *Standing:* Jane Hart, Caroline Crea. . . . *Not pictured:* Muriel Gear.

Members of Folio. *First row:* Bettie Forte, Mary Land, Cynthia Carso, Helen Fokes, Ann Allred. . . . *Second row:* Pat Hale, Beverly Watson, Donna McGinty, Margaret Williamson, Betty Akerman. . . . *Going up steps:* Sarah McIntyre, Mary Hood, Harriet Stovall, Miss Trotter, Genevieve Lucchese.

FOLIO

Folio offers membership to those freshmen with creative ability and the desire to write short stories, essays, plays, or poetry. Under the guidance of Miss Margret Trotter, the members read and criticize their own literary efforts. In the spring, Folio publishes an anthology containing the best manuscript of each member.

Helen Fokes, Secretary, and Ann Allred, President, examine Robert Frost's picture.

The primary aim of B. O. Z. is to encourage creative writing among Agnes Scott students. The members of the group exchange criticisms of their original short stories, essays and sketches during their monthly meetings in the home of Miss Janef Preston.

Caroline, talented president of BOZ, looks up a quick reference.

FRENCH CLUB

French Club members, *left to right:* Genevieve Guardia, Ann Allred, Bettie Forte, Carolyn Holliday, Patty Hamilton, Anne Winningham, Barbara Kelly, Vivian Weaver. . . . *Seated on floor:* Frances Blakeney, Joan Adair. . . . *Not pictured:* Caroline Crea, Claire Clark, Sara Dudney, Carol Macauley, Frances Marbury, Winnie Strozier, Ruth Whiting.

Officers brush up on their pronunciation. *Left to right:* Carolyn Holliday, President; Anne Winningham, Vice-President; Vivian Weaver, Secretary-Treasurer.

Aimez-vous le français? French Club members respond with an enthusiastic "Oui!". The aim of the club is to stimulate a deeper understanding of and appreciation for the French language, literature and customs. Throughout the year the programs are so planned as to give the club members a taste of French life, music, art and contemporary problems. Each year a carefully selected group of guest speakers contributes greatly to the understanding of these subjects.

SPANISH CLUB

Members of Spanish Club, *left to right:* Caroline Reinero, Mary McDonald, Mary Burke, Betty Stein, Virginia Corry, Lorna Wiggins, Elaine Blane. . . . *Not pictured:* Billie Bryan, Eunice Connally, Sybil Corbett, Phyllis Galphin, Shirley Heath, Margie Henderson, Joyce Huggins, Nancy Phillips, Kassie Simmons.

Singing Spanish songs, studying and presenting Spanish plays, and listening to speakers from Spanish countries provide opportunities for members of Spanish Club to use their knowledge of the language.

Seeking to promote interest in the cultures of various Spanish-speaking countries, the club sponsors such projects as art exhibitions and displays from Spain and South America. The feature of the club's activities is the annual tea which is given during Pan American Week in honor of foreign students at Agnes Scott and neighboring colleges.

Officers, *left to right:* Ruth Heard, President; Frances Vandiver, Secretary; Allardyce Armstrong, Treasurer; Tibby King, Vice-President.

Bible Club members. *First row:* June Broxton, Amy Cronin, Ellen Griffin, Evelyn Bassett, Charlotte Allsmiller. . . . *Second row:* Connie Byrd, Tibby King, Chor Gee Goh, Joyce Munger. . . . *Standing:* Margaret Cousar. . . . *Not pictured:* Frances Blakeney, Eunice Connally, Lois Dryden, Florrie Fleming, Genevieve Guardia, Margaret Inman, Louise Jett, Anne Jones, Sarah Leathers, Nancy Lee, Bet Linton, Margaret McRae, Pat Patterson, Mary Newell Rainey, Mary Pritchett, Mary Beth Robinson, Frances Sistar, Margie Thomason, Charline Tritton, Helen Tucker, Jan Varner, Dorothy Williams.

BIBLE CLUB

Bible Club, open to every student at Agnes Scott, is expressly for those interested in obtaining a fuller understanding and appreciation of the Bible. Among the club's services this year were aid to a foreign missionary and presentation of religious movies on the campus. Varied programs included reviews of religious books, discussions of religious topics, and biographical studies of Biblical characters.

Bible Club officers examine Dr. Garber's model of Solomon's Temple. *Left to right:* Margaret Cousar, Vice-President; Ellen Griffin, Secretary; Connie Byrd, President.

GRANDDAUGHTERS CLUB

The Granddaughters Club is one of the oldest campus organizations and the only purely social one. It is composed of girls whose mothers or grandmothers attended Agnes Scott, and is frequently referred to as the "second generation" on campus. The projects of the club this year have been selling cook-book covers, compiling a cook-book for Murphey Candler, and aiding Social Committee in decorating the new recreation room.

Members of Granddaughters Club. *First row:* Ann Evans, Margaret Williamson, Letty Grafton, Libby Grafton, Joen Fagan, Jan Varner, Ann Sylvester. . . . *Second row:* Agnes Scott, Lucy Murray, Sarah Petty, Le Grande Smith, Betty Ellington, Sarah Crewe Hamilton, President; Peggy Hooker. . . . *Top row:* Jane Gaines, Margaretta Lumpkin, Catherine Crowe, Ann Cooper, Mattie Hart, Evelyn Bassett, Patty Hamilton, Ruth Heard. . . . *Not pictured:* Ann Boyer, Georgia Belle Christopher, Kitty Currie, Emy Evans, Kitty Goff, Mary Hamilton, Katharine Hefner, Louise Hill, Carol Jones, Lil Kneeland, Joanne Massee, Marion Merritt, Lilla Kate Parramore, Ann Patterson, Peggy Pfeiffer, Harriette Potts, Caroline Reinero, Kassie Simmons, Brownie Williams, Ann Hanson.

June Carpenter
Phyllis Galphin

Sybil Corbett
Muriel Gear
Winnie Strozier

Landis Cotten
Ann Herman
Kathleen Simmons

Catherine Crowe
Helen Land

WHO'S WHO

Ten members of the class of 1952 were nominated by their classmates for election to Who's Who in American Colleges and Universities. Students are selected for the honor on the basis of scholarship, cooperation and leadership in academic and extra-curricular activities, citizenship and service to the school, and promise of future usefulness. Agnes Scott is one of 600 American educational institutions participating in the program.

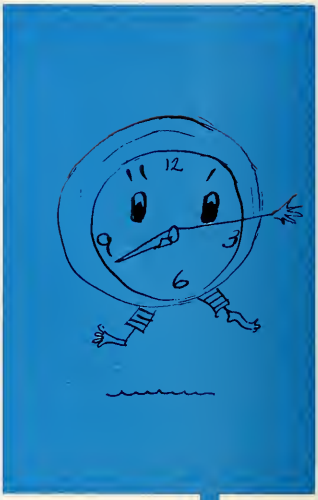

ATHLETICS

. . . skid of rubber soles on the gym floor . . . white sweatshirts and wire baskets . . . cheers from the benches . . . the AA cup . . . gloves and goals, bows and bases, rackets and races . . .

ATHLETIC ASSOCIATION

Those AA Board members are always hanging around the gym. *First row:* Jinnie Brewer, Anne Potts, Ann Baxter, Winnie Strozier, Carolyn Wells. . . . *Second row:* Charline Tritton, Mif Martin, Frances Cook, Eloise Eubanks, Helen Jean Robarts, Adaline Miller, Margie Thomason, Julia Grier. . . . *Not pictured:* Elinor Taylor, Adelaide Ryall, Anne Thomson.

Athletic Association is designed to meet the need of recreation at Agnes Scott. In cooperation with the physical education department, AA presents a well-rounded sports program, which gives each student an opportunity to maintain physical fitness and to develop good sportsmanship. Class competition is held throughout the year in each of the major sports. Winning classes receive points toward the Sports Cup, which is presented each spring. Tournaments are held in the individual sports, the winners receiving class points and individual points toward a letter.

The organization sponsors a lost and found service, conducts Agnes Scott sweater sales, and provides bicycles for campus use. Special features of the association's year include the freshman picnic, the travel bureau, the faculty-varsity softball game, and the swimming pageant. The most impressive occasion of this year was the inauguration of Dr. Alston as President of the Agnes Scott Hockey College.

Helen Jean and Winnie apply some elbow grease and silver polish to the AA trophies.

OFFICERS

WINNIE STROZIER . . . . . *President*
HELEN JEAN ROBARTS . . . . *Vice-President*
ANN BAXTER . . . . . *Secretary*
MARGIE THOMASON . . . . . *Treasurer*

Baxter and Margie arrive at the gym.

Yea, team! Our team!

Senior players salute the hockey king.

Freshman team, *kneeling:* Libby Wilson, Julia Beeman, Sarah Legg, Connie Curry, Jo Ann Hall, Alice Nunnally. . . . *Standing:* Pat Hale, Ann Allred, Carolyn Wells, Jane Moye, Peggy Pfeiffer, Margaret Williamson, Harriet Hampton, Nansi-lee Smith, Mary Evelyn Knight.

Sophomore team, *kneeling:* Betty Ellington, Jane Zuber, Gwyn Davies, Ruth Mallette, Judy Promnitz. . . . *Standing:* Florrie Fleming, Nancy Lee, Pat Patterson, Joen Fagan, Ginny Lee Floyd, Julia Grier.

Hockey brings spills as well as thrills.

HOCKEY

Symbolic of the successful hockey season this year were brisk October afternoons, candied apples and class yells. The sophomores and juniors tied for the championship, receiving the Hockey Placque in recognition of their outstanding playing. Miriam Runyon, a member of the senior team, was awarded the medal for good sportsmanship. The varsity, composed of players selected from all class teams, was announced in November. The success of the season may be attributed to the coaching of Miss Wilburn, the direction of school manager Anne Potts, and the hard playing and good sportsmanship displayed by the players.

Junior team, *clockwise:* Anne Potts, Anne Thomson, Frances Summerville, Mary Ann Wyatt, Doris Clingman, Virginia Corry, Charline Tritton, Frances Cook, Ruth Gudmundson, Ann Baxter, Mary Beth Robinson.

Senior team, *front:* Winnie Strozier, Ann Parker. . . . *Kneeling:* Kitty Currie, Sybil Corbett, Lola Purcell, Margaret Ann Kaufmann, Charlotte Allsmiller. . . . *Standing:* Barbara Grace, Amelia Cronin, Nancy Hobbs, Barbara Brown, Miriam Runyon, Shirley Heath, Lorna Wiggins, Ann Herman, Margaretta Lumpkin, Jane Hart.

Varsity lined up for action, *first row:* Ann Herman, Winnie Strozier, Libby Wilson, Mary Beth Robinson. . . . *Second row:* Gwyn Davies, Sybil Corbett, Julia Beeman. . . . *Third row:* Charline Tritton, Kitty Currie. . . . *Not pictured:* Anne Thomson, Frances Cook.

Hockey King for a Day.

Freshman team. *Kneeling, left to right:* Carolyn Crawford, Donna McGinty, Mary Evelyn Knight, Manager, Carolyn Wells, Jane Henegar. . . . *Standing:* Libby Wilson, Ann Floyd, Sara McIntyre, Evelyn Mason, Betty Ann Jacks. . . . *Not pictured:* Dottie Holcomb, Jane Moye, Peggy Pfeiffer, Pat Tooley.

Sophomore team, *clockwise:* Jackie Josey, Manager, Joen Fagan, Harriette Potts, Joree Walker, Vallie Burnet, Julia Grier, Florrie Fleming, Elinor Taylor. . . . *Not pictured:* Irene Sasso.

BASKETBALL

SCORES

Jan. 18	Seniors .....36 Freshmen 7	Sophomores .....14 Juniors 12
Jan. 25	Sophomores .....18 Seniors 14	Juniors .....50 Freshmen 25
Feb. 1	Seniors .....28 Juniors 19	Sophomores .....15 Freshmen 14
Feb. 8	Seniors .....35 Freshmen 21	Sophomores .....33 Juniors 33
Feb. 15	Sophomores .....36 Seniors 33	Freshmen .....25 Juniors 21
Feb. 20	Seniors .....37 Juniors 25	Sophomores .....19 Freshmen 17

Junior team, *left to right:* Mary Beth Robinson, Barbara West, Anne Thomson, Mary Lindsey, Margie Thomason, Dele Thompson, Manager. . . . *Not pictured:* Carol Lou Jacob.

Senior team. *First row, left to right:* Edith Petrie, Jeannine Hopkins, Helen Jean Robarts, Manager, Katie Berdanis, Ann Boyer. . . . *Second row:* Mattie Hart, Winnie Strozier, Catherine Redles. . . . *Not pictured:* Elaine Blane, Jane Hart.

Members of the varsity. *Seated, left to right:* Elinor Taylor, Harriette Potts, Margie Thomason, Joree Walker, Donna McGinty. . . . *Standing:* Mattie Hart, Catherine Redles, Jeannine Hopkins, Helen Jean Robarts, Winnie Strozier.

Basketball, popular with players and spectators, gives that extra something to counteract the after-Christmas slump. It is the highlight of the winter sport season. The tournament consisted of seven games. The Sophomore class came out on top, and Helen Jean Robarts was awarded the medal for good sportsmanship in basketball. Julia Grier was school manager.

DOLPHIN CLUB

Dolphin Club members, *first row, left to right:* Donya Dixon, Eloise Eubanks, Frances Cook, Sarah Crewe Hamilton, Sally Veale, Sue Born. . . . *Second row:* Carol Tye, Jinnie Brewer, Ann Herman, Cotton Williams, Keller Henderson, Margie Thomason, Donna Dugger, Catherine Redles. . . . *Not pictured:* Ann Baxter, Mif Martin, Lilla Kate Parramore, Jane Gaines, Margaret Rodgers, Sarah Petty, Martha Crowell, Jane Crook, Nancy Daniels, Joanne Massee, Frances Marbury, Jane Hart.

Dolphin Club is composed of a group of students who are interested in water sports. They meet together once a week to perfect the form and efficiency of their diving and swimming through regular practice. Climaxing Dolphin Club's activities of the year was the colorful water ballet presented in the spring. Club manager for the season was Eloise Eubanks.

Eloise keeps in the swim.

Miscellaneous sports enjoyed during the year . . .

DANCE GROUP

The entire cast of "The Sleeping Beauty"

Campus interest in the ballet has become more and more apparent, thanks to the efforts of Dance Group, which seeks both to further interest in dancing and to provide entertainment. This year, Marilyn Vance and Miss Dozier conducted weekly classes in dancing. The highlight of winter quarter was "The Sleeping Beauty," presented by the combined efforts of the Glee Club and Dance Group. The original costumes and artistic interpretation of the dances were evidence of the talent possessed by the group, who did their own choreography.

WEARERS OF THE LETTER

First row: Anne Potts, Eloise Eubanks, Frances Cook, Winnie Strozier, Ann Baxter, Mary Beth Robinson. . . . *Standing:* Jeannine Hopkins, Barbara Brown, Margie Thomason, Helen Jean Robarts, Ann Herman, Julia Grier, Jinnie Brewer. . . . *Not pictured:* Catherine Redles, Mattie Hart, Kitty Currie.

A purple and white Agnes Scott letter is given to each girl who has amassed eight hundred athletic points, and a star for each additional four hundred points. Athletic points are won as a result of a wide participation in sports — from playing ping-pong to serving as president of Athletic Association. The girls who wear these letters are recognized as skilled athletes and good sportsmen.

FEATURES

. . . silver bells for the black cat . . . parasols and Parisian "can-can" girls . . . Cyranose de Georja Tecque . . . orchids and late permission . . . dress rehearsals . . .

AVANCEZ

Our Judge

JOHN ROBERT POWERS

JOHN ROBERT POWERS
AGENCY CORP
247 PARK AVENUE NEW YORK CITY 17

February 19th, 1952

Miss Mif Martin
Feature Editor, "The Silhouette"
Agnes Scott College
Decatur, Georgia

Dear Miss Martin:

It has been a great pleasure to judge the beauty contest for your yearbook, "Silhouette". The photographs of the candidates, which you submitted, were all so attractive that I found it difficult to make a decision. It was also difficult to make my selection without seeing and talking to each contestant.

The winners were selected on the basis of personality, character, and intelligence, as well as for natural beauty. My choice was influenced, of course, by my great interest in and admiration for the Natural Girl.

If the contestants are ever in New York, it would be a pleasure to meet them. With best wishes to the contestants, to the staff of the "Silhouette" and to the students of Agnes Scott College, I am

Sincerely yours,

John Robert Powers

JRP:ea

Sarah Petty

SELMA, ALA.

FIRST PLACE

Harriette Potts

NEWNAN, GA.

SECOND PLACE

Gail Rogers

MONROE, GA.

THIRD PLACE

Mary Beth Robinson

AUBURN, ALA.

FOURTH PLACE

Jean McKay

COLUMBUS, GA.

FIFTH PLACE

Nancy Clark

SIGNAL MT., TENN.

SIXTH PLACE

BETTY JO LINTON

SYLVIA WILLIAMS

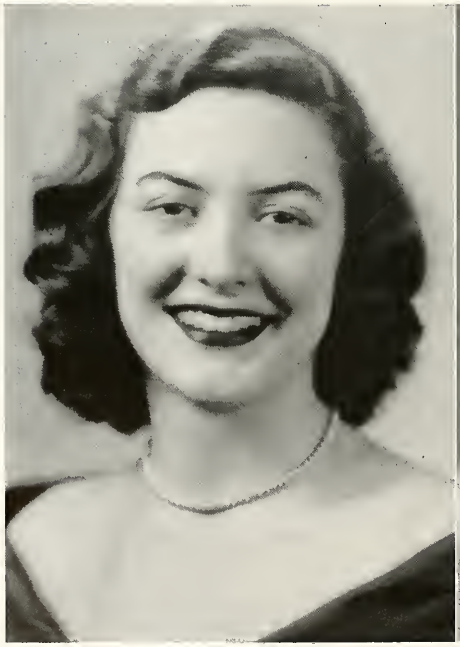

BELLE MILLER

MARY LINDSEY

RUTH POSEY

NANCY WHETSTONE

RUTH GUDMUNDSON

HELEN LAND

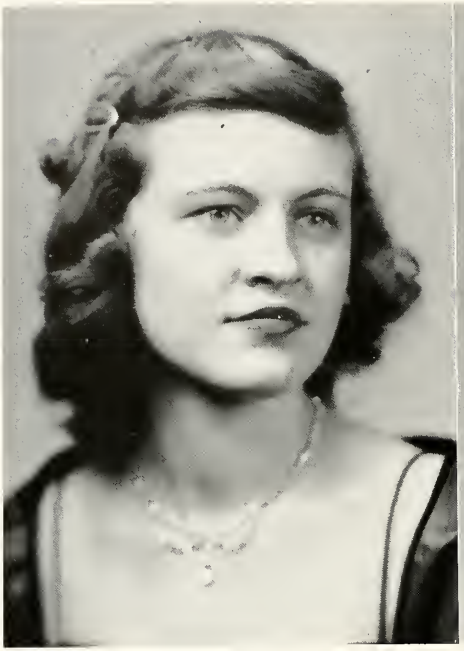

AGNES SCOTT

ELEANOR HUTCHINSON

SUANNE BOWERS

RUTH WHITING

MARY LAND

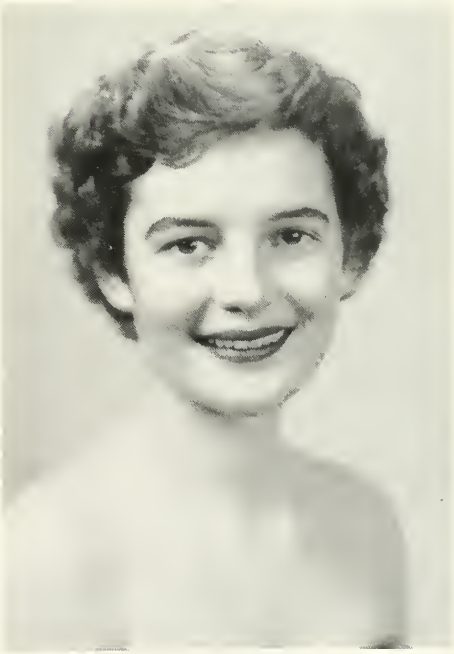

JO ANN HALL

COMMUNITY DAY

Patti presents the coveted Black Cat to Margaret.

Our traditional Black Cat roamed the campus. Excitement was in the air . . . again it was time for the annual Black Cat festivities. Included in the activities were athletic events, a picnic supper on the hockey field, class songs, and skits. Community Day, an integral part of Agnes Scott, serves to unite the freshman class, stir up pep and spirit, and most of all, just give the Frosh a great big welcome.

The Garden Club in full dress.

Senior cheerleaders "strut their stuff."

Faculty members literally let down their hair.

Bon Soir, Mademoiselle!

Pastel parasols twirl and spin.

JUNIOR JOINT

Cafe Parisien featured on the Left Bank at Agnes Scott presented us with an evening in Paris never to be forgotten. Such artists as Van Poe and Ciga walked by the Seine. French waiters, candlelit tables, and music for dancing provided by a jazz combo straight from Monmartre completed the setting. The Belle Femme for '52 was won by the sophomore class.

French atmosphere at the Cafe Parisien.

Cyranose gets advice from friends.

Battle between the Red and White Chess Courts

Princess Linette and the White Chess Knight

THE CHESS AND TOY FANTASY

Scenario by Katharine Hefner

Chairman, Helen Huie

Dance of the Dutch Dolls

May Court: Mary Beth Robinson, Jo Ann Hall, Helen Jean Robarts, Suanne Bowers, Margie Thomason, Harriette Potts, Sylvia Williams, Queen; Bobby Thompson, Crown Bearer; Ruth Whiting, Maid of Honor; Betty Jo Linton, Helen Land, Ruth Gudmundson, Ann Evans, Nancy Whetstone, Gail Rogers.

MAY DAY

All of Toyland turned out in full array to celebrate the birthday of Princess Linette, the dancing doll. Clowns, rag dolls, panda bears, the spinning top, Jack-in-the-box, and other toys furnished lively entertainment. Princess Linette's love for the White Chess Knight led to a battle between the forces of the Red and White Chess Courts. After a severe struggle, the White Court won, and the lovers were joyfully united amidst the merry dancing of the toys.

Ruth crowns Sylvia Queen of the May Day festivities.

"Poor Old Jim was shot through the head - - - "

The orchestra strikes up the overture.

SENIOR OPERA

"Willie's Tale," produced by La Scotta Opera Co., under the direction of Kassie Simmons, presented intrigue and murder in the Villa de Telloverture. Sir John wooed Marsha, whose brother Jim fell victim to a murderer's contempt. Justice triumphed in the end, as Willie unfolded his tale and revealed the identity of the murderer to the surprise of the entire Villa.

Duet by John and Marsha

Willie, tell us who killed Jim

The Glee Club's Christmas Carol Concert.

Lecture Association dines with Robert Frost.

Student Government Reception

DIRECTORY OF ADVERTISERS

ATLANTIC CO.
AGNES SCOTT COLLEGE
ANGELS INC.
ALLAN GRAYSON REALTY CO.
BOWEN PRESS
BEALY SMITH AGENCY
BARGE THOMPSON CO.
COLONIAL STORES
COCA COLA
CITY CAB COMPANY
CAMPUS GRILL
DEKALB NEW ERA
DEKALB THEATER
DECATUR THEATER
DECATUR CO-OP CABS
R. H. ROBARTS
FAIRVIEW FLOWER SHOP
FULTON SUPPLY CO.
GORDONS
HEARNS READY TO WEAR
HEARNS JEWELERS
IRVINDALE FARMS
J. P. STEVENS ENGRAVING CO.
JONES SERVICE STATION
L. D. ADAMS AND SONS INC.
LOGAN AND WILLIAMS
LAY'S FOODS
LOVABLE BRASSIERE CO.
LUPO AND CO. INC.
MYRON E. FREEMAN
MONTAG BROTHERS, INC.
NEWSOMES SHOES
NEW ERA PUBLISHING CO.
RICH AND MORGAN INC.
RONNIE COOPER—DOWMAN'S INC.
RUSTY'S DRIVE INN
SCOTTDALE MILLS SALESROOM
SCOTT DRIVE-IN THEATER
SMITH, BEALY AGENCY
SOUTHERN CHEVROLET CO.
SHERWIN-WILLIAMS CO.
THREADGILL PHARMACY
TATUMS PHARMACY
THE VARSITY
WHEAT WILLIAMS REALTY CO.

We wish to express our appreciation to the above advertisers who have contributed to the success of our Annual.

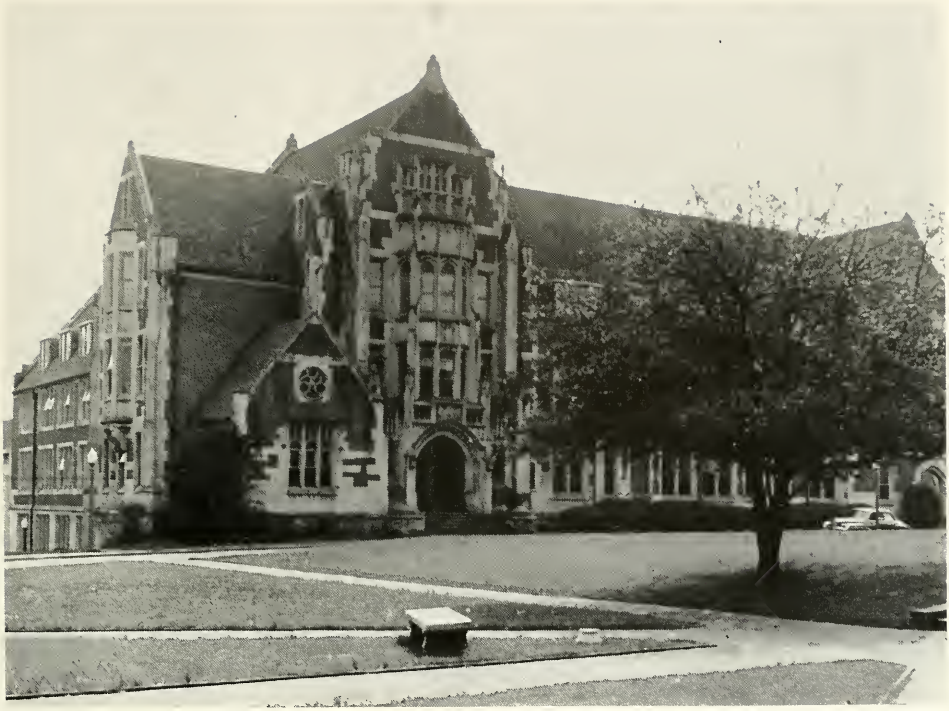

Agnes Scott College

DECATUR, GEORGIA

SCOTTDALE MILLS SALESROOM

SCOTTDALE, GEORGIA

8 Miles from Atlanta — EV. 1721

Curtain and Slip Cover Fabrics . Roadtex . Osnaburgs . Other Materials . Display Fabric in Gray Finish . Finished Corduroy . All Year Round Weight Wool . Bath Towels

HEARN'S READY-TO-WEAR

Such Lines As

JANTZEN - VANITY-FAIR

BARBIZON - HOLEPROOF

and many others

133 Sycamore St. DE. 1065

ANGEL'S, INC.

325 Elizabeth St., N.E. CYpress 2592-3

Atlanta, Ga.

DISTRIBUTORS FOR

General Foods Corp.
Budweiser Yeast

Kraft Foods Co.
Oleomargarine

Angel's Food Products
Hotel and Restaurant Products

Atlanta's only complete nationally advertised brands institutional distributor

A Mark of QUALITY FOODS

COLONIAL STORES

BOWEN PRESS

Printers

DEarborn 3383 316 Church St.

DECATUR, GEORGIA

POLLY DEBS

NEWSOME'S SHOES

117 Clairmont

EV. 1411

DECATUR GEORGIA

H. E. LUPO BILLY MARTIN

"Where Your Business Is Appreciated"

H. E. Lupo & Co., Inc.

QUALITY PRODUCE

RA. 2153

"IF IT'S IN TOWN WE HAVE IT"

Compliments of

New Era Publishing Company

and the

DeKalb New Era

Compliments of

Rich & Morgan, Inc.

316 Peters St., S.W.

Atlanta, Ga.

ICE

Keeps Foods Fresh
Drinks Colder

Atlantic Company

DECATUR, GA.

Compliments

SCOTT DRIVE-IN
DE. 9484

DeKALB
DE. 8121

DECATUR
DE. 8114

YOUR COMMUNITY
THEATRES

Compliments

of

F. H. ROBARTS

Insurance

Allan-Grayson Realty Company

Sales - Property Management - Leases

30 Pryor Street, N.E.

Atlanta, Georgia

WA. 1696

Decatur's Only Radio Cabs

DECATUR CO-OP CABS

24 Hour Service — Passengers Insured

TRIPS ANYWHERE

CR. 3866-7 — CR. 1701

Compliments

of

Lovable Brassiere Company

FRANK GARSON — BERNARD HOWARD

DAN GARSON — ARTHUR GARSON

Compliments

. . . of . . .

HEARN'S

Jewelers

DECATUR

A Mark of Distinction!

Lay's

Tops in Quality
and Flavor

Potato Chips

Fritos

Cornetts

TATUM'S

PHARMACY

"All the Better Things of Life"

THREADGILL PHARMACY

The Prescription Store

DE. 1665

309 E. College Avenue

DECATUR, GA.

Your Nearest Drug Store

Bealy Smith Agency

THE CONNECTICUT MUTUAL LIFE
INSURANCE COMPANY

General Agents for Georgia

1004 C. & S. Bank Building

ATLANTA

Pension Plans

Individual Retirement Annuities

Personal Life Insurance Program

IRVINDALE FARMS

and

RICHARD HULL

THEY'RE BETTER BECAUSE

they're **FRESHER!**

Pick up the bag with the little Red Truck on the label. Always crisp and tasty! They are guaranteed to be *fresh!*

GORDON'S *fresh* POTATO CHIPS!

Since 1883... The South's Finest JEWELERS

MARIETTA

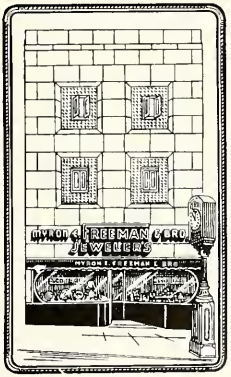

ATLANTA

ROME

BUCKHEAD

DECATUR

SHOP YOUR LOCAL DECATUR STORE

MYRON E. FREEMAN & BRO.

122 Clairmont — Decatur, Ga.

Compliments

of

LOGAN & WILLIAMS

321 Palmer Building

ATLANTA, GA.

Agnes Scott's
Florist

Fairview Flower Shop

Flowers by
wire
—anywhere
—anytime

301 Church Street
DE. 3309

Compliments

of

BARGE-THOMPSON COMPANY

Engineers and Contractors

136 Ellis Street, N. E.

Atlanta, 3, Georgia

Southern Chevrolet, Inc.

243 West Ponce de Leon Avenue

CRescent 6414

DECATUR, GEORGIA

Wheat Williams Realty Co.

REALTORS

Real Estate - Renting - Insurance

119 E. Ponce de Leon Ave.

Decatur, Ga. CR. 2606

Ronnie Cooper

Millinery

Gifts

Hallmark Cards

Dowman's, Inc.

Dresses

Hose

Lingerie

124 Clairmont Avenue

Decatur, Ga. DE. 3343

The Sherwin-Williams Co.

of Georgia

Paints, Varnishes, Lacquers, Leads, Oils, Enamels, Brushes and Painters' Specialties

127 Ponce de Leon Ave.

Decatur, Georgia

CR. 1751

☆

Compliments

of

RUSTY'S DRIVE INN

☆

CAMPUS GRILL

Finer Foods

Faster Service

Open 6:30 A.M. Close 9:00 P.M.

Phone EV. 6661

CITY CAB COMPANY

24 Hours Dependable Service

437 N. McDonough St. Decatur, Ga.

L. D. ADAMS AND SONS, INC.

General Merchandise

125-129 E. Court Square

DE. 0426

DECATUR GEORGIA

Montag Brothers, Inc.
Manufacturers of
FASHIONABLE WRITING PAPERS
and
BLUE HORSE PAPER SCHOOL SUPPLIES

Compliments
of
A FRIEND

Acknowledgment

The editor and business manager of the 1952 SILHOUETTE wish to express their gratitude to the staff and all others who have made this annual possible through their interest and cooperation.

FULTON

SUPPLY COMPANY

Industrial Supplies

ATLANTA, GEORGIA

THE

VARSITY

Fresh Foods

Curb Service

"Right next door to Agnes Scott"

JONES

SERVICE STATION

Corner College & McDonough

DE. 9172

J. P. Stevens Engraving Co.

ESTABLISHED 1874

SOCIETY STATIONERS

WEDDING . . . RECEPTION . . .

VISITING CARDS

MONOGRAMMED STATIONERY

110 Peachtree Street

ATLANTA

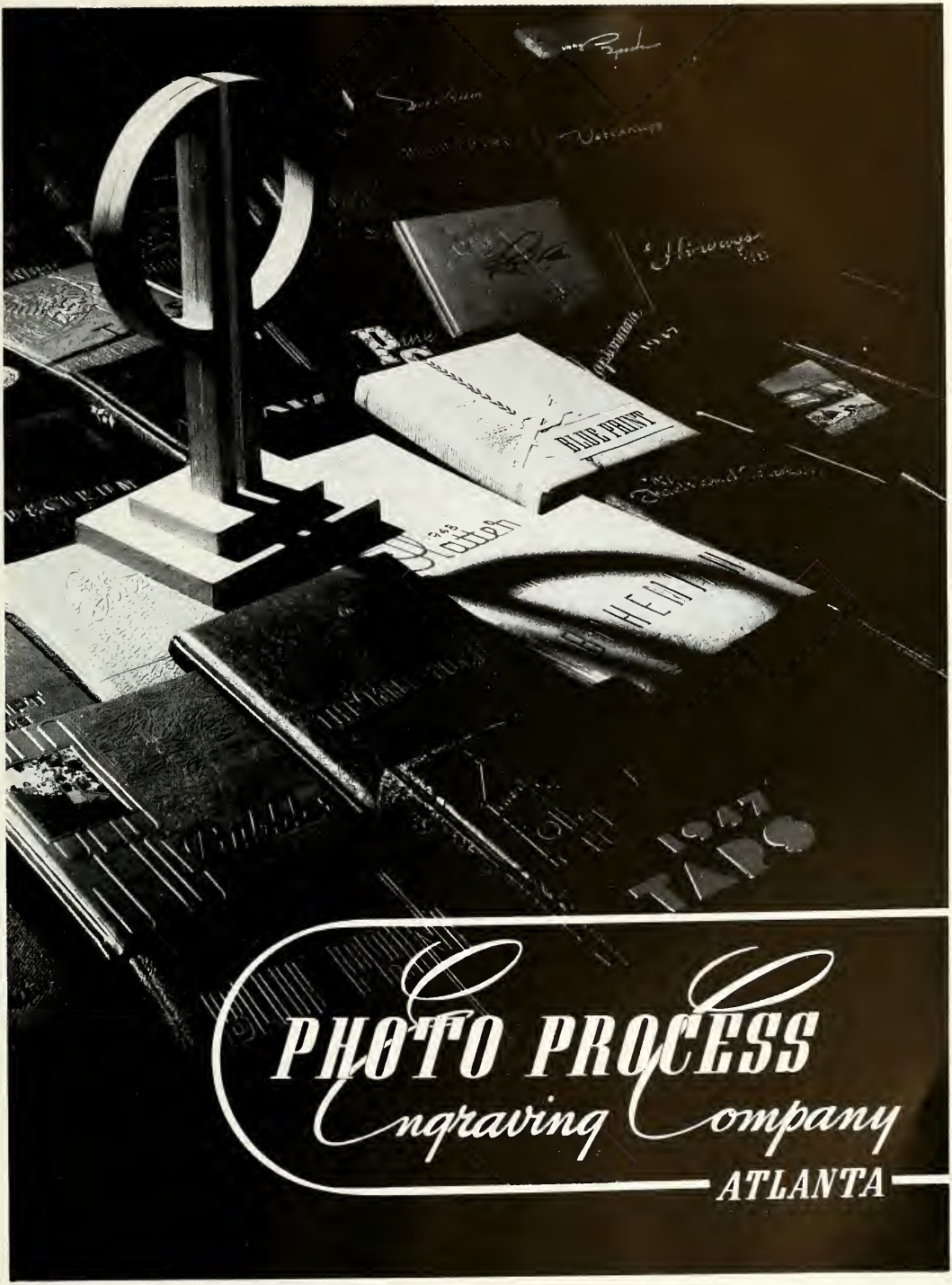
BLUE PRINT
PHOTO PROCESS
Engraving Company
ATLANTA

Since the dawn of the century...

WE HAVE SPECIALIZED
IN THE PRODUCTION OF
OUTSTANDING COLLEGE
AND HIGH SCHOOL
YEARBOOKS

PRODUCERS OF FINE PRINTING
FOOTE & DAVIES INC
FOUNDED 1899

FOOTE & DAVIES, INC.

PHONE WALNUT 4600 POST OFFICE BOX 5169
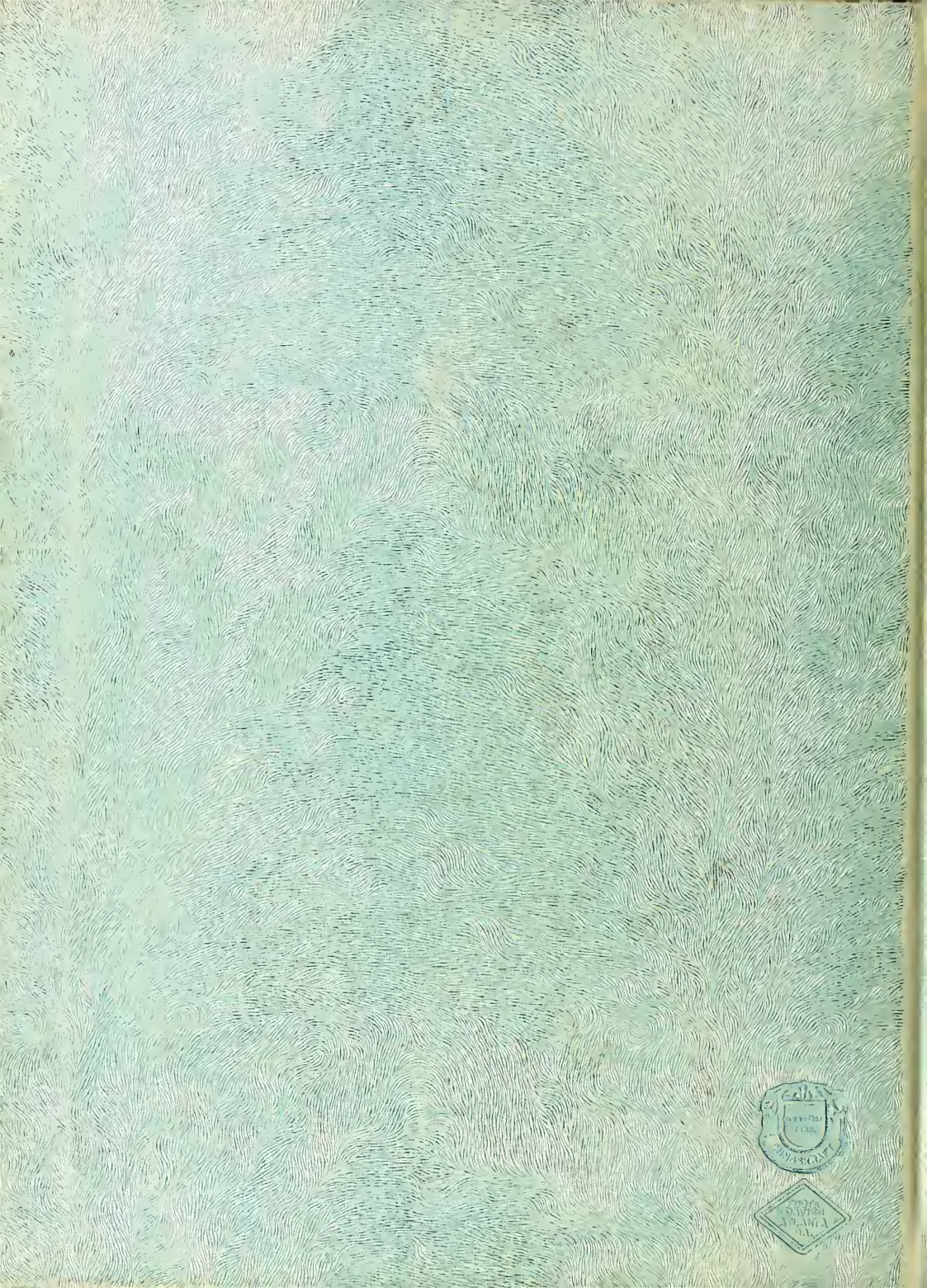
ATLANTA